THE NEW
INDIAN EXPRESS

BENGALURU • SATURDAY • JANUARY 07, 2023 • ₹9.00 • PAGES 22 • LATE CITY EDITION

Delhi mayor election: House adjourned after AAP-BJP clash

NEW DELHI: The first meeting of the newly-elected Municipal Corporation of Delhi (MCD) House got adjourned for the day without electing the mayor and the deputy mayor amid loud protests by AAP councillors over the presiding officer's decision to administer oath to the 10 aldermen first. Aldermen do not have voting rights. Ten aldermen were nominated to the MCD ahead of the mayoral poll.

www.mantri.in

mantri
ಮಂತ್ರಿ

The Boundless
Celebration
Continues...

2BHK Starting From | 87.99LAKHS* All Inclusive Price

OC RECEIVED

Mantri Arena Mall 18 Mtrs
Iskcon Temple 75 Mtrs
City Engineering College 160 Mtrs
Metro Station 100 Mtrs
Metro Cash & Carry 2.1 KMS
70,000 SQ. FT Operational Clubhouse

*T&C Apply

mantri serenity
Kanakapura Main Road

KANAKAPURA MAIN ROAD, BENGALURU.
1800-121-0000

RERA NUMBER : PRM/KA/RERA/1251/310/PR/171016/000502 | PRM/KA/RERA/1251/310/PR/171019/000504

PUBLIC NOTICE

My client **Mr. Ramachandrappa** has lost the Registered Original Gift Deed and Grant Certificate pertaining to the Property bearing Survey No. 36/P25 (New Sy.No.142) measuring 30 Guntas situated at Sompura Village, Sarjapura Hobli, Anekal Taluk, Bengaluru-District by way of:

1. Gift Deed registered as Document No. ANK-1-14191-2004-05 in Book-1 stored in C.D.No. ANKD37 registered on 16.10.2004 in the office of Sub-registrar Anekal with regard to Sy No. 36/P25 measuring 30 Guntas.
2. Grant Certificate dated 31.01.1979 vide No. LND SR 29/78-79 in the name of S.K. Narayanappa with regard to Sy No. 36/P25 measuring 30 Guntas.

A E-Lost Article Report U/s 155 of CRPC has been registered on Karnataka State Police Web Portal bearing LR No. 0436991/2023 dated 06.01.2023.

Anjana Uday, Advocate
Confident propus, No.6, Langford Town, Hosur Main Road, Bangalore 560 025.

PRESS NOTICE INVITING COMPOSITE PERCENTAGE RATE e-TENDER

Executive Engineer (C), Postal Civil Division, Chennai invites on behalf of the President of India, online percentage rate composite tenders for the following work.

N.I.T.No.: 70(II)/PCD/C/2022-23

Name of Work: CONSTRUCTION OF SMALL POST OFFICE BUILDING AT PUDUPALAYAM UNDER TIRUVANNAMALAI DIVISION

Estimated Cost: Rs.39,92,013/- (Rs.34,85,373/- (Civil Portion) & Rs.5,06,640/- (Electrical Portion)

Earnest Money: Rs. 79,840/-

Period of Completion: 06 Months.

Last time and date of submission of bid: 13.01.2023 Upto 15.00 hrs

The bid forms and other details can be obtained from the website https://dopcivil.euniwizarde.com

PUBLIC NOTICE

My clients Sri. Dhanaram, S/o Pukharamji and Smt. Sri Devi, W/o Dhanaram, both are R/of No.15, 2nd Floor, Kaveri Layout, HBR Layout, Behind Udupi Park Hotel, Hennur Cross, Kalyannagar, Bangalore-560 043, have entered into an Agreement of Sale dated 28-12-2022, with its owner, B Gerard Reddy S/o Bala Reddy, R/at No.50/1, Old No.1072, Old Church Street, Kammanahalli, Bangalore-560 084, in respect of immovable Property bearing Gramathana Khata No.349/1, document No. BYP-1-10918, 2022-23, CD No. BYPD 1280, Sub Registrar, Bytrayanapura, Bangalore, measuring East to West, Northern Side 35 ½ Feet on the Southern Side 42 ½ North to South 40 Feet Totally 1560 Sq. Feet, bounder on the **East by:** Annayappa Property No. Site No. 39/5, **West by:** Private Property, now site No.33/3, **North by:** Road, **South by:** Francis Property, now Site No. 29/87C.

Any person having any objection or claims on the above property may lodge their objection or claim in writing with all supporting documentary evidence by lawful claim with the undersigned within **10 days** from hereof, failing which my client will proceed to complete the registration formalities in terms of the Agreement to Sell. Any claim lodged thereafter will not be entertained by my client.

L PRAGASAM, Advocate
No.9, 3rd 'J' Main Cross Road, Ramaiah Layout, Kammanahalli Extn., St. Thomas Town Post, Bangalore-560 084.
Mob: 99010 11675 / 78925 62447

VISVESVARAYA JALA NIGAMA LIMITED

(A GOVERNMENT OF KARNATAKA ENTERPRISE)

Registered Office: #148, Embassy Square, Infantry Road, Bengaluru. Website: techvjnl@gmail.com

Office of the Executive Engineer, VJNL,UBP, Division No.01, Kadur-577548
Chikkamagaluru Dist. Pone/Fax No:08267-295207 email ID: eeubpdvn1@gmail.com

No:EE/VJNL/UBP/D-01/K/Tender-10/KTF-Corri/2022-23/1152 **Dated:04-01-2023**

CORRIGENDUM NOTIFICATION-3 (TWO SEPERATE E-TENDER)

(Only through E- PROCUREMENT SYSTEM)

Reference : 1) This Office Tender Notification No. 878 Dtd: 21-12-2022
2) This office Corrigendum Notification -01 No. 1020 Dtd: 06-12-2022
3) This office Corrigendum Notification -02 No. 1098 Dtd: 21-12-2022

The Executive Engineer, VJNL, UBP, Division No.01 Kadur as per KW-4, invited **TURNKEY BASIS** tender **(TWO SEPARATE E-TENDER)** through **e-procurement** vide ref on behalf of the Managing Director, Visvesvaraya Jala Nigam Ltd, Bangalore for the **INDENT NO: VJNL/2022-23/LI/WORK_INDENT2383**. Now due to technical reasons the last date of submission of completed tender documents & date of opening of technical bid are postponed and refixed as mentioned below.

Sl.No.	First in eprocurement	Now to be read as
1	The last date for submission of completed tender documents through e-portal	21-01-2023 up to 16.30 PM
2	Date & time of opening of technical bid (cover-1) by Executive Engineer, VJNL, UBP, Division No-01, Kadur	23-01-2023 @ 11.00 AM
3	Financial Bid will be opened after the approval of technical bid	

Note: All other terms and conditions of tender mentioned in the reference shall remain unchanged except the calendar of events. **Sd/- Executive Engineer**

PUBLIC NOTICE

ICICI Bank **Branch Office:** ICICI Bank Ltd. 4/10, Mythree Tower, Bommanhalli Hosur Main Road Bangalore- 560068

The following borrower/s have defaulted in the repayment of principal and interest of the loans facility obtained by them from the Bank and the loans have been classified as Non-Performing Assets (NPA). A notice was issued to them under Section 13 (2) of Securitisation and Re-construction of Financial Assets and Enforcement of Security Interest Act-2002 on their last known addresses, however it was not served and hence they are hereby notified by way of this public notice.

Sr. No.	Name of the Borrower/ Co-Borrower/ Guarantor/ (Loan Account Number) & Address	Property Address of Secured Asset / Asset to be Enforced	Date of Notice Sent/ Outstanding as on Date of Notice	NPA Date
1.	Arihant Inc Represented by Proprietor Kamlesh Kumar Solanki / Kamlesh C Solanki/ No 1 4th Cross 2nd Floor Vinayaka Nagar Mysuru Road Bengaluru-560026/ 005305010487	Property Schedule 639,26/1 S-3 2nd Firm V V Residency Near Anjaneya Temple V V Puram Basavanagudi- 560004 Together With All The Buildings And Structures Thereon, Fixtures, Fittings And All Plant And Machinery Attached to The Earth or Permanently Fastened to Anything Attached to The Earth, Both Present And Future.	29/11/2022 Rs. 33,77,156/-	29/08/2022
2.	Deepthi Clothing Represented by Proprietor Akshay Kumar Giridari/ Geethanjali Ravindra Kumar NO 789, A Ground Floor, 5th B Cross 11th Main Vijaya Bank Layout Karnataka Bengaluru- 560076/ 100705001734/100755000011	Property 1 Flat no 403,3rd Floor, SrivenElegant Apartment Gottigere Village, Begur Hobli Near Gottigere Bus Stop & Lake Karnataka Bengaluru 560076 Together with all buildings and structures thereon and all plant and machinery attached to the earth or permanently fastened to anything attached to the earth, both present and future.	29/11/2022 Rs. 28,77,735.16/-	01/09/2022
3.	Radiant Healthcare Private Limited Represented By Directors Bijay Bihani & Kanchan Bihani/ Snapshot Barter P Ltd Deccan Life Science Pl TD 303 7th Cross Kaveriyappa Industrial Area N S Palaya 2nd Stage Bengaluru- 560076/ 004705012185/ 004755000034	11 4th Cross Road Chandrappa Reddy Layoutbg Road Karnataka Bengaluru-560076 Together With All Buildings And Structures Thereon And All Plant And Machinery Attached to The Earth or Permanently Fastened to Anything Attached to The Earth, Both Present And Future.	29/11/2022 Rs. 88,21,603.00/-	12/09/2022

The steps are being taken for substituted service of notice. The above borrower/s and/or their guarantors (as applicable) are advised to make the payments of outstanding within period of 60 days from the date of publication of this notice else further steps will be taken as per the provisions of Securitisation and Re-construction of Financial Assets and Enforcement of Security Interest Act, 2002.

Date : January 07, 2023 **Authorized Officer**
Place : Bangalore **ICICI Bank Limited**

SIR M. VISVESVARAYA CO-OPERATIVE BANK LIMITED

Corporate Office: #109, Shankar mutt Road, Shankarpuram, Bangalore – 560 004.
www.vcb.co.in, Email: corporate@vcb.co.in PH No. 22956419/20

E-AUCTION SALE NOTICE

It is notified for all concerned that the following property is secured in favour of **Sir M. Visvesvaraya Co-Operative Bank Ltd.** and as secured creditor taken possession under SARFAESI Act 2002, will be sold by e-auction on **02.02.2023 "as is where is and as is what is basis"** for recovery of Bank dues. This is a notice to the borrower/s, Mortgagor/s and to the guarantor/s of the below said loan about holding of E-Auction sale on the said date, if their outstanding dues are not repaid in full by the date of auction.

1. NAME AND ADDRESS OF BORROWER/S, MORTGAGOR/S & GUARANTOR/S:

1. M/s.Siddharth Infotech Private Ltd., No.81/3, II Floor, 'Sri Durga Enclave', J Block, I Main, Pipeline, Sheshadripuram, Bangalore–560 020. Represented by its Directors – **2. Sri.Kumaraswamy B G,** # 303, Shivaprakruthi Apartments, Talakavery Layout, Amruthahalli, Bangalore- 560 092. **3. Smt.M S Usha Rani,** # 303, Shivaprakruthi Apartments, Talakavery Layout, Amruthahalli, Bangalore- 560 092.**4. Sri.Madiraju Babu,** # 531, 6th 'A' Main Cross, NTI Layout, Rajivgandhinagar, Bangalore – 560 097. **5.M/s.Venkateshwara Electro Metals and Chemicals,** No.138-A, Peenya 3rd Phase, Peenya Industrial Area, Yeshwanthpura Hobli, Bangalore.Represented by its Partners– **6.Sri.Madiraju Babu,** # 531, 6th 'A' Main Cross, NTI Layout, Rajivgandhinagar, Bangalore – 560 097. **7.Smt.Gayathridevi,** # 531, 6th 'A' Main Cross, NTI Layout, Rajivgandhinagar, Bangalore – 560 097.

The under mentioned property will be sold by "Online e-Auction through website : **https://www.bankeauction.com** on **02.02.2023** for Recovery of an amount for **Rs.30,96,11,168/-** (Rupees Thirty Crores Ninety Six Lakhs Eleven Thousand One Hundred and Sixty Eight Only) due and payable by you as on **31.12.2022** and further interest at contractual rates from **01.01.2023** with incidental expenses, costs, charges, other expenses etc.,

Description of the property: Schedule - A: All that Piece and Parcel of the Immovable property bearing Corporation No.81, PID No.6-33-81, situated at 1st Main Road, Seshadripuram, Bangalore and property bearing Corporation No.81, PID No.6-37-81 situated at 'J' Block, Pipe Line, Bangalore, after amalgamation assigned as Corporation No. 81, situated at 1st Main, Seshadripuram, Ward No.6, PID No.6-33-81, Bangalore, measuring East to West on Northern side 91.60 feet on southern side 72.00 feet and North to South on Eastern side 40 feet and on Western side 30 feet together with all rights, appurtenances, whatsoever whether underneath or above the surface along with RCC building with all Civic amenities as bounded as follows:- East by :1st main road Seshadripuram West by: Pipe Line Cross Road, North by:Property belongs to Sri.Narasimha Murthy, South by : Property belongs to Srinivas Reddy.
Schedule-B: (Mortgaged Property) A three bedroom apartment Flat No.DP-1 in the second floor of the building known as Sri.Durga Enclave (Earlier known as (THE REIGN) constructed on the Schedule A property presently having Khatha No.81/3, PID No.6-33-81/3, having super built up area of 1800 Sq. feet along with one covered Car parking space in basement of the building together with 495 Sq. feet undivided share, right, title and interest over the schedule -A property and bounded on: East by: 1st main road Seshadripuram, West by : Flat No. DP-2, North, by : Private Property, South by: Property belongs to Srinivas Reddy, Comprising RCC building, hollow brick/brick and cement walls, Vitrified/Ceramic flooring, Salwood used for doors and Windows with all Civic amenities.
Schedule – C: The common facilities such as Generators, Lifts, Toilets, Pathways. The apartment owners with common rights shall enjoy the above common facilities and these facilities are for the beneficial use of owners. But no one has a right to put up any temporary or permanent structures on these nor has any one got the right to obstruct the other apartment owners to enjoy them as a common facility in the beneficial use of the apartment.

Reserve Price	**Rs.1,16,64,000/-**
Earnest Money Deposit	**Rs.11,66,400/-**
Bid increment Amount	**Rs. 1,16,640/-**
Last date for submission of tender form along with EMD and KYC documents	**01.02.2023 Upto 4.30 PM**
Date and time of opening of online offers	**02.02.2023, Thursday from 12.30 PM to 1.30 PM (with unlimited auto extension of 5 minutes)**
Bank account in which EMD to be remitted.	**Through EFT/ NEFT/ RTGS/ Demand drafts/ Bankers cheque in favor "Sir M Visvesvaraya Co-Operative Bank Limited, Bangalore" Branch: KUMARAPARK, Mob: 7760140775, Branch Code: 001016100000001 IFSC Code: MVCB0000001**

1) The Immovable Property will be sold on **"AS IS WHERE IS, WHATEVER THERE & WITHOUT RECOURSE BASIS".** As such sale is without any kind of warranties & indemnities. **2)** For participation in the auction the intending bidders have to deposit an amount equivalent to 10% of the Reserve Price of the property being caution deposit through EFT/ NEFT/RTGS for above concerned branch. The Demand Draft/Banker's Cheque/Pay Order shall be drawn after the date of publication of this Auction Sale Notice. **3)** The property 'SHALL NOT be sold below the reserve price **4)** The successful bidder shall have to deposit 25% of the sale price, including EMD amount already deposited, immediately on acceptance of bid price by the Authorized Officer i.e. before closure of business hours on the same day or not later than next working day and the balance 75% of the sale price on or before 15th day from confirmation of sale. Default in deposit of any of the above mentioned amount(s) within the period stipulated herein by the successful bidder would entail forfeiture of the entire money already deposited and Properties shall be put to auction again and the defaulting bidder shall have no claim / right in respect of Properties/ amount deposited. **5**) The successful bidder shall bear all the necessary expenses like applicable stamp duties / additional stamp duty/transfer charges, Registration expenses, fees etc. for transfer of the property in its/his/her name. **6)** The Authorized Officer/Bank is not bound to accept the highest offer and has the absolute right to accept or reject any or all offer(s) or adjourn/postpone / cancel the e-Auction or withdraw any property or portion thereof from the auction proceedings at any stage without assigning any reason there for. **7)** The property can be inspected by the intending bidder **between Date: 01.02.2023, 4.30 PM** at his expenses at the address mentioned in the schedule. **8)** The sale shall be subject to provisions of the Securitization and Reconstruction of Financial Assets and Enforcement of Security Interest Act, 2002 read with Security Interest (Enforcement) Rules, 2002. **9)** The intending bidders shall satisfy himself about the title, ownership, statutory approvals, encumbrances etc., of the property. **10)** Please refer to the link **https://www.bankeauctions.com** and **website: www.vcb.co.in** for detailed terms and conditions of the sale. **11**) All disputes, differences and controversies between the parties are subject to Bangalore Jurisdiction only, **STATUTORY 30/15 DAYS SALE NOTICE UNDER RULE 8(6) OF THE SARFAESI ACT 2002:** This may also be treated as notice u/r 8(6) Rule 9(1) of Security Interest (Enforcement) Rules, 2002 to borrowers /mortgagors and Guarantors of the above said loan about the holding of E-Auction Sale on the above mentioned date. The borrower / guarantors/ mortgagors are hereby notified to pay the sum as mentioned above along with upto dated interest and ancillary expenses before the date of Auction, failing which the property will be auctioned/sold and balance dues, if any, will be recovered with interest and cost.

This Publication is also 15 days notice stipulated under rule 8(6) or Security Interest (Enforcement) Rules, 2002 to the above Borrower/Mortgagors/Guarantors.

Note: The intending bidder/purchaser may visit to bank's website www.vcb.co.in for detail terms and conditions regarding auction proceeding

Date: 06.01.2023 **Sd/- Authorised Officer**
Place: Bangalore **Sir M. Visvesvaraya Co-operative Bank Ltd.**

IDFC First Bank Limited

(erstwhile IDFC Bank Limited and presently known as IDFC FIRST Bank Limited)
CIN : L65110TN2014PLC097792
Registered Office: - KRM Towers, 8th Floor, Harrington Road, Chetpet, Chennai- 600031.
Tel : +91 44 4564 4000 | Fax: +91 44 4564 4022

IDFC FIRST Bank

Notice under Section 13 (2) of the Securitization and Reconstruction of Financial Assets and Enforcement of Security Interest Act, 2002

The following borrowers and co-borrowers availed the below mentioned secured loans from **IDFC FIRST Bank Limited (erstwhile IDFC Bank Limited and presently known as IDFC FIRST Bank Limited)** The loans of the below-mentioned borrowers and co-borrowers have been secured by the mortgage of their respective properties. As they have failed to adhere to the terms and conditions of the respective loan agreements and had become irregular, their loan were classified as NPA as per the RBI guidelines. Amounts due by them to **IDFC FIRST Bank Limited (erstwhile IDFC Bank Limited and presently known as IDFC FIRST Bank Limited)** are mentioned as per respective notices issued more particularly described in the following table and further interest on the said amounts shall also be applicable and the same will be charged as per contractual rate with effect from their respective dates.

Sr No.	Loan Account No.	Type of Loan	Name of borrowers and co-borrowers	Section 13 (2) Notice Date	Outstanding amount as per Section 13 (2) Notice	Property Address
1	10062339128	Home Loan	1. S Santhosh 2. Madhu G R	15.10.2022	INR 86,97,028.00/-	All That Piece And Parcel Of Apartment / Flat Bearing No.203 On The First Floor, Admeasuring Of 1283 Sq. Ft. (super Built Up Area) With Two Bedrooms, A Kitchen, Inclusive Of Proportionate Share In Common Areas Along With One Covered Car Parking Space., Of The Apartment Building Known As 'Advaitha' Constructed On The Property Bearing Bda No. 93/d, Present BBMP Katha No. 93/d, Situated At 2nd Main Road, 2nd Stage, Industrial Suburb, Rajajinagar Industrial Layout, Banglore, And Bounded As: **Boundaries Of Sail Property / Flat:- East : Duct And Flat No. 202, West : Passage And Ots, North : Set Back, South : Set Back Boundaries Of Sail Land / Plot:- East : Road, West : Private Property, North : Site No. 93/e, South : Site No. 93/c**

You are hereby called upon to pay the amounts to **IDFC FIRST Bank Limited (erstwhile IDFC Bank Limited and presently known as IDFC FIRST Bank Limited)** as per the details shown in the above table with contracted rate of interest thereupon from their respective dates and other costs, charges etc., within 60 days from the date of this publication, failing which the undersigned shall be constrained to initiate proceedings, under Section 13 (4) and section 14 of the SARFAESI Act, against the mortgaged properties mentioned hereinabove to realize the amount due to **IDFC FIRST Bank Limited (erstwhile IDFC Bank Limited and presently known as IDFC FIRST Bank Limited)** Further you are prohibited under Section 13 (13) of the said Act from transferring the said secured assets either by way of sale/lease or otherwise.

Sd/-
Authorized Officer
Date : 07.01.2023 **IDFC FIRST Bank Limited**
Place : Bangalore **(erstwhile IDFC Bank Limited and presently known as IDFC FIRST Bank Limited)**

Your Guide to Spicy Living INDULGE Every Friday with THE NEW INDIAN EXPRESS

DEBTS RECOVERY TRIBUNAL BANGALORE (DRT-2)

B.S.N.L. Building, 4th Floor, Telephone House, Rajbhavan Road, Bengaluru-560 001
O.A. No.333/2022

Between:
Canara Bank, Basavanagudi Branch,
Basavanagudi, Bengaluru-560 004,
By its Chief Manager Sri S. Balasubramanian
...Applicant

And:
Sri Rohit Kakde
(Formerly called as Sri Rohit E. Rao)
Proprietor of M/s. R.K. Ventures Concepts
...Defendant

SUMMONS/NOTICE ISSUED UNDER RULE 23(VIII) OF THE DEBTS RECOVERY TRIBUNAL (PROCEDURE) RULES 1993 BY WAY OF SUBSTITUTED SERVICE:

To:
Defendant Sri. Rohit Kakde
(Formerly called as Sri. Rohit E. Rao)
S/o Sri. Sadashiv Eshwar Rao, Aged about 45 years, Proprietor of M/s. R.K. Venture Concepts Office at No.363/1, 2nd Floor, Jungappa Circle, Doddakamanahalli Banneru ghatta Road Cross, Bengaluru-560076.
Also R/at Flat No.303, "Perody MVB County" Kodichikkanahalli, Begur Hobli, Bengaluru South Taluk, Bengaluru-560 076
Mobile No. 7406969966

Whereas the Applicant has instituted an Application under Section 19, of the Recovery of Debts Due to Banks and Bankruptcy Act, 1993 against the defendants for recovery of sum of **Rs.1,22,08,354-40 ps (Rupees One Crore Twenty Two Lakhs Eight Thousand Three Hundred Fifty Four only)** mentionedtherein together with Current and future interest, costs and other reliefs.
You are hereby required to show cause within 30 days from the date of publication of this summons on or before **24-04-2023 at 10-30 A.M.** in person or by a Pleader/Advocate duly instructed as to why the relief prayed for should not be granted. Take Notice that in case of default, the application will be heard and determined in your absence.
Given under my hand and the seal of this Tribunal on this date **2.1.2023.**

By Order of the Tribunal
Signature of the Officer Authorized to issue summons.
Sd/- Registrar, DRT-2 Bangalore

SIR M. VISVESVARAYA CO-OPERATIVE BANK LIMITED

Corporate Office: #109, Shankar mutt Road, Shankarpuram, Bangalore – 560 004.
www.vcb.co.in, Email: corporate@vcb.co.in PH No. 22956419/20

E-AUCTION SALE NOTICE

It is notified for all concerned that the following property is secured in favour of **Sir M. Visvesvaraya Co-Operative Bank Ltd.** and as secured creditor taken possession under SARFAESI Act 2002, will be sold by e-auction on **02.02.2023 "as is where is and as is what is basis"** for recovery of Bank dues. This is a notice to the borrower/s, Mortgagor/s and to the guarantor/s of the below said loan about holding of E-Auction sale on the said date, if their outstanding dues are not repaid in full by the date of auction.

1. NAME AND ADDRESS OF BORROWER/S, MORTGAGOR/S & GUARANTOR/S:

1. M/s. Akuva Infotech Private Limited, No.61/46, 1st floor, S.N.Complex, 3rd Main, Hanumanthanagar, Bangalore - 560 019. and its Directors **2. Late.S.K.Vijayasimha,** since deceased his legal heir, **Smt.Ubhaya Bharathi (Mother)** No.216, 2nd "E" Cross, 1st Phase, VHC, Girinagar, Bangalore-560 085. **3. Smt.Ubhaya Bharathi,** No.216, 2nd "E" Cross, 1st Phase, VHC, Girinagar,Bangalore-560 085.

The under mentioned property will be sold by "Online e-Auction through website : **https://www.bankeauction.com** on **02.02.2023** for Recovery of an amount for **Rs.18,96,21,171/-** (Rupees Eighteen Crores Ninety Six Lakhs Twenty One Thousand One Hundred and Seventy One Only) due and payable amount as on **31.12.2022** and further interest at contractual rate from **01.01.2023** with incidental expenses, costs, charges etc.,

Description of the property: All that piece and parcel of the Lease Hold rights of the property pertaining to M/s. Akuva Infotech Private Limited situated at Plot No.134-B, in Sy No(s)., Parts of 27 of Bommasandra- Jigani Link Road Industrial Area within the limits village Bandenallasandra, Hobli Jigani, Taluk Anekal, Bangalore District containing by admeasurements 1604 Sq.mtrs or thereabouts and bounded on or towards North By Road, on or towards South By: Plot No.133 & Private Land, on or towards East By: Road, On or towards West By 134-B (Part)

Reserve Price	**Rs.4,08,24,000/-**
Earnest Money Deposit	**Rs.40,82,400/-**
Bid increment Amount	**Rs.4,08,500/-**
Last date for submission of tender form along with EMD and KYC documents	**01.02.2023 Upto 4.30 PM**
Date and time of opening of online offers	**02.02.2023, Thursday from 11.30 AM to 12.30 PM (with unlimited auto extension of 5 minutes)**
Bank account in which EMD to be remitted.	**Through EFT/ NEFT/ RTGS/ Demand drafts/ Bankers cheque in favor "Sir M Visvesvaraya Co-Operative Bank Limited, Bangalore" Branch: SHANKARMUTT Road Branch, Mob: 9449599915, Branch Code: 002016100000001 IFSC Code: MVCB0000002**

2. NAME AND ADDRESS OF BORROWER/S, MORTGAGOR/S & GUARANTOR/S:

M/s. ODM MEDIA INDIA SERVICES PVT LTD, No.705, 7th Floor, Barton Centre, M.G Road, Bangalore-560 001. Represented by its Directors: **1) Sri. Pavin Ponnanna,** No.5/2, Lakshmi Venkateshwara Nilaya, 2nd Floor, Omshree Sai Ram Appartment, 3rd Main, 4th Cross, Kalpana Chawla Road, Central Excise Layout, Sanjaynagar, Bangalore – 560 094. **2) Sri. Arun Kumar,** No.I-101, 1st Floor, Herculas Block., Brigade Gateway, Malleshwaram west, Bangalore-560 055. **3) Smt. R. Manjula,** residing at: No.1149, AECS Layout , 4th Cross, 5th Main, D Block, Kundalahalli, Bangalore-560 037. **4) Sri. P A Thimmaiah,** No. 91, "SIRI" UAS Layout, 4th Cross, Sanjay nagar, Bangalore – 560 094. **5) Sri. Prashanth H.S,** No.1170, Gangodanahalli Village, Behind Siddaganga Public School, 1st Phase, I stage, Chandra Layout, Bangalore -560 040. **6) Sri. Subbanna H N ,** No.1170, Gangodanahalli Village, Behind Siddaganga Public School, 1st Phase, I stage, Chandra Layout, Bangalore - 560 040.

The under mentioned property will be sold by "Online e-Auction through website : **https://www.bankeauction.com** on **02.02.2023** for Recovery of an amount for of **Rs.32,59,62,924/-** (Rupees Thirty Two Crores Fifty Nine Lakhs Sixty Two Thousand Nine Hundred and Twenty Four Only) due and payable by you as on **31.12.2022** and further interest at contractual rate from **01.01.2023** with incidental expenses, costs, charges etc.,

Description of the property: SCHEDULE - A: All that Piece and Parcel of the Land property belonging to Smt S Manjula W/o Sudarshan, property bearing Sy No.37/2, measuring 16 guntas out of 32 Guntas which is marked in the sketch on the Northern portion vide khatha certificate No.IHC No.3/92-93, situated at Nellurahalli Village, K R Puram Hobli, Bangalore East Taluk and bounded on East by:Land belonging to Shaik and Rajalkaluve, West by:Land belonging to Shaik and road,North by:Land belonging to Thimma Reddy,South by :Remaining land in the same Sy No.37/2.
SCHEDULE - B: All that Piece and Parcel of the Land property belonging to Sri B Arun Kumar S/o Bheemanna Gouda property bearing Sy No.37/2, situated at Nellurahalli Village, K R Puram Hobli, Bangalore East Taluk, measuring 16 guntas out of 32 Guntas and bounded on East by:Land belonging to Shaik and Rajalkaluve, West by:Sy No.37/1 and road, North by:Remaining land in Sy37/2, South by: Land belonging to Mercise Skaria in the same SY No.

Reserve Price	**SCHEDULE - A: Rs. 4,46,40,000/- SCHEDULE - B: Rs. 4,73,60,000/-**
Earnest Money Deposit	**SCHEDULE - A: Rs. 44,64,000/- SCHEDULE - B: Rs. 47,36,000/-**
Bid increment Amount	**SCHEDULE - A: Rs. 4,46,400/-, SCHEDULE - B: Rs. 4,73,600/-**
Last date for submission of tender form along with EMD and KYC documents	**01.02.2023 Upto 4.30 PM**
Date and time of opening of online offers	**e–auction Portal: www.bankeauction.com Thursday, 02.02.2023, from 12.30 PM to 1.30 PM (with unlimited auto extension of 5 minutes)**
Bank account in which EMD to be remitted.	**Through EFT/ NEFT/ RTGS/ Demand drafts/ Bankers cheque in favor "Sir M Visvesvaraya Co-Operative Bank Limited, Bangalore" Branch: VIJAYANAGAR Mob: 9449861962, Branch Code: 006016100000001 IFSC Code: MVCB0000006**

1) The Immovable Property will be sold on **"AS IS WHERE IS, WHATEVER THERE & WITHOUT RECOURSE BASIS".** As such sale is without any kind of warranties & indemnities. **2)** For participation in the auction the intending bidders have to deposit an amount equivalent to 10% of the Reserve Price of the property being caution deposit through EFT/ NEFT/RTGS for above concerned branch. The Demand Draft/Banker's Cheque/Pay Order shall be drawn after the date of publication of this Auction Sale Notice. **3)** The property 'SHALL NOT be sold below the reserve price **4)** The successful bidder shall have to deposit 25% of the sale price, including EMD amount already deposited, immediately on acceptance of bid price by the Authorized Officer i.e. before closure of business hours on the same day or not later than next working day and the balance 75% of the sale price on or before 15th day from confirmation of sale. Default in deposit of any of the above mentioned amount(s) within the period stipulated herein by the successful bidder would entail forfeiture of the entire money already deposited and Properties shall be put to auction again and the defaulting bidder shall have no claim / right in respect of Properties/ amount deposited. **5**) The successful bidder shall bear all the necessary expenses like applicable stamp duties / additional stamp duty/transfer charges, Registration expenses, fees etc. for transfer of the property in its/his/her name. **6)** The Authorized Officer/Bank is not bound to accept the highest offer and has the absolute right to accept or reject any or all offer(s) or adjourn/postpone / cancel the e-Auction or withdraw any property or portion thereof from the auction proceedings at any stage without assigning any reason there for. **7)** The property can be inspected by the intending bidder **between Date: 01.02.2023, 4.30 PM** at his expenses at the address mentioned in the schedule. **8)** The sale shall be subject to provisions of the Securitization and Reconstruction of Financial Assets and Enforcement of Security Interest Act, 2002 read with Security Interest (Enforcement) Rules, 2002. **9)** The intending bidders shall satisfy himself about the title, ownership, statutory approvals, encumbrances etc., of the property. **10)** Please refer to the link **https://www.bankeauctions.com** and **website: www.vcb.co.in** for detailed terms and conditions of the sale. **11**) All disputes, differences and controversies between the parties are subject to Bangalore Jurisdiction only, **STATUTORY 30/15 DAYS SALE NOTICE UNDER RULE 8(6) OF THE SARFAESI ACT 2002:** This may also be treated as notice u/r 8(6) Rule 9(1) of Security Interest (Enforcement) Rules, 2002 to borrowers /mortgagors and Guarantors of the above said loan about the holding of E-Auction Sale on the above mentioned date. The borrower / guarantors/ mortgagors are hereby notified to pay the sum as mentioned above along with upto dated interest and ancillary expenses before the date of Auction, failing which the property will be auctioned/sold and balance dues, if any, will be recovered with interest and cost.

This Publication is also 15 days notice stipulated under rule 8(6) or Security Interest (Enforcement) Rules, 2002 to the above Borrower/Mortgagors/Guarantors.

Note: The intending bidder/purchaser may visit to bank's website www.vcb.co.in for detail terms and conditions regarding auction proceeding

Date: 06.01.2023 **Sd/- Authorised Officer**
Place: Bangalore **Sir M. Visvesvaraya Co-operative Bank Ltd.**

THE NEW
INDIAN EXPRESS

BENGALURU • SATURDAY • JANUARY 07, 2023 • ₹9.00 • PAGES 22 • LATE CITY EDITION

READ SHARE FOLLOW
newindianexpress.com
facebook.com/thenewindianxpress twitter.com/newindianxpress
instagram.com/newindianexpress

INDIA DEPLOYS LARGEST UNIT OF FEMALE PEACEKEEPERS

A platoon comprising two officers and 25 other ranks deployed in Sudan under UN peacekeeping mission

CHALLENGING MISSION TO VIOLENCE-HIT ABYEI

The platoon of female peacekeepers is India's largest single unit of female Blue Helmets since the country deployed the first-ever all-women's contingent in Liberia in 2007. Apart from community outreach, the unit will perform extensive security-related tasks in Abyei—an area bordering South Sudan, which has seen a spurt in violence of late

MORE ROOM FOR WOMEN IN PEACEKEEPING

- India's permanent mission to the UN said it shows the country's intent to increase the number of women in peacekeeping, given their ability to connect with women and children in war zones
- India deployed its first all-women peacekeeping unit in Liberia in 2007, which inspired women there to become police officers

5,887

INDIAN PERSONNEL DEPLOYED IN 12 U.N. PEACEKEEPING MISSIONS

CHENNAI ▪ MADURAI ▪ VIJAYAWADA ▪ BENGALURU ▪ KOCHI ▪ HYDERABAD ▪ VISAKHAPATNAM ▪ COIMBATORE ▪ KOZHIKODE ▪ THIRUVANANTHAPURAM ▪ BELAGAVI ▪ BHUBANESWAR ▪ SHIVAMOGGA ▪ MANGALURU ▪ TIRUPATI ▪ TIRUCHY ▪ TIRUNELVELI ▪ SAMBALPUR ▪ HUBBALLI ▪ DHARMAPURI ▪ KOTTAYAM ▪ KANNUR ▪ VILLUPURAM ▪ KOLLAM ▪ TADEPALLIGUDEM ▪ NAGAPATTINAM ▪ THRISSUR ▪ KALABURAGI

Bid to dial down friction with SC

Will adhere to timelines on appointments: Govt; Says will process 44 recommendations

SHRUTI KAKKAR @New Delhi

SEEKING to reduce friction due to the delay in appointments to the higher judiciary, the Centre on Friday assured the Supreme Court that it will adhere to the timelines set by the latter. Of the 104 recommendations by various high courts, 44 will be processed over the weekend, Attorney General R Venkataramani said.

During the hearing, the bench expressed concern over the delay in approving 10 transfers recommended by the collegium. Pointing out that the government's role in this regard is very limited, the bench of justices S K Kaul and A S Oka said, "Keeping it pending sends a wrong signal that other factors are in play. It not only affects the administration of justice but creates an impression as if there are third party sources interfering on behalf of these judges with the government."

Describing the Centre returning 22 reiterated recommendations as a "matter of concern", the bench said, "Government may have its own views when the recommendation is made but it can't be kept on hold without sending back comments on it on the presumption that we may reiterate it. Comments can be sent to us, we will look into the same, see whether they have to be reiterated or dropped. If we reiterate the names, there is nothing in the present scenario that can prevent the appointment."

The bench revealed that some names not cleared by the collegium were also sent by the government, which in its wisdom felt that they ought to be considered. On the five other names recently recommended for elevation to the SC, the A-G sought time saying he will look into it. They are Justice Pankaj Mithal (CJ of Rajasthan HC), Justice Sanjay Karol (CJ of Patna HC), Justice P V Sanjay Kumar (CJ of Manipur HC), Justice Ahsanuddin Amanullah (judge of Patna HC) and Justice Manoj Mishra (judge of Allahabad HC). "But these recommendations should not take time... They are Chief Justices and senior judges of HCs," Justice Kaul pointed out.

Urging the A-G to ensure implementation of the ruling against the National Judicial Accountability Commission in its letter and spirit, the bench said that till the present system of appointing the judges is the law, it must be implemented. "We can't pick and choose if the judgment is line with government's view or not."

COLLEGIUM RIGOUR

Responding to the govt's claim that the SC rejects 25% names recommended by HCs, the bench said, "It shows the scrutiny we do... We drop names due to opinions of consulting judges, materials on record and govt opinion."

A colourful procession being taken out on the first day of the 86th Kannada Sahitya Sammelana in Haveri on Friday | D HEMANTH

Sammelana chief: BJP govts harming Kannada

PRAMODKUMAR VAIDYA @ Haveri

CHAIRMAN of the 86th Kannada Sahitya Sammelana, Doddarange Gowda, hit out at the double-engine BJP governments (in state and Centre) questioning their contribution to the protection and growth of Kannada language. This comes despite the language getting the classical language tag recently. Gowda accused the state government of not acting responsibly in getting Central funds for Kannada after the language got the classical status.

Gowda said, "The Union government always speaks about the advantages of the double-engine government. But how has it favoured Kannada? The tag is just an eye-wash as not much has been achieved as far as development and research on the language is concerned."

Comparing the Central grant given to other classical languages, he said that between 2017 and 2020, Rs 642 crore was allocated for the development of Sanskrit language, whereas Kannada received only Rs 3 crore as against the demand of Rs 42 crore. He said that Tamil language received Rs 23 crore in the same period. The Kannada language has received around Rs 5 crore in the last five years, Gowda added. He urged the MPs from the state to take up the issue with the Union government.

"Kannada should be promoted as a language of livelihood, employment and entrepreneurship. People in rural areas are failing to get banking services in their mother tongue as the staff refuse to help. Why should such banks exist in Karnataka then?" he questioned. P6

Will take alternative meet sportingly: CM

CM Bommai said he will take alternative sammelana sportingly and that the State Government will consider proceedings of other sammelana in Bengaluru. He said alternative events are part of every main sammelana. "But I will take it sportingly," he said.

Delhi Police in B'luru to look for pee-gate accused

EXPRESS NEWS SERVICE
@ Bengaluru

A Delhi Police team landed in Bengaluru on Friday to look for Shankar Mishra, the man who allegedly in an inebriated state, had urinated on an elderly woman co-passenger on an Air India flight from New York to Delhi on November 26 last year.

Mishra is vice-president of the India Chapter of Wells Fargo, an American multinational financial services company headquartered in California. Wells Fargo has an office in Bellandur which Mishra often visits.

Sources said Mishra also has a relative in the city, and was last seen with his kin here. Another police team from Delhi has gone to Mumbai to question his father, Shyam Mishra, who lives there. Shankar has switched off his phone and been incommunicado.

Delhi Police registered a case against Mishra under Sections 294 (obscene act in public place), 354 (assault or criminal force to woman with intent to outrage her modesty), 509 (word, gesture or act intended to insult modesty of a woman) and 510 (misconduct in public by an inebriated person) of the IPC as well as under Aircraft Rules. Police have issued a 'Look out Circular' to prevent him from leaving the country.

Meanwhile, on Thursday, Wells Fargo sacked Mishra. "We are cooperating with law enforcement and ask that any additional inquiries be directed to them," the company said in a statement.

Muslim youth stripped, thrashed for talking to Hindu girl in DK

EXPRESS NEWS SERVICE
@ Mangaluru

IN yet another case of 'moral policing', a 20-year-old Muslim youth was stripped and assaulted by a group of 10 unknown persons, when he was seen with a 17-year-old Hindu girl, whom he had befriended on Instagram. The incident took place at Subramanya in Dakshina Kannada district on Thursday.

The victim, Afidh, is a resident of Kallugundi in Sullia taluk. The girl, a student of a college in Subramanya used to meet Afidh at Subramanya bus stand and the accused had reportedly kept a watch on them. On Thursday, when the girl arrived to the bus stand and was talking to Afidh, a few persons arrived in a jeep, abducted Afidh and took him to an old building, where he was stripped and brutally assaulted. They robbed his mobile phone and purse and threatened him to keep away from Hindu girls.

Some of the attackers were wearing T-shirts with 'SSSPU', name of a college, printed on them. Based on the victim's complaint, the police have booked a case of attempt to murder against the attackers.

In another complaint, the girl's father said Afidh had forced his daughter to have a relationship with him and even molested her. Afidh has been booked under Pocso Act. Dakshina Kannada SP Rishikesh Sonawane said the attackers will be arrested soon. He said police are probing whether the attackers belong to any outfit.

Govt estimates GDP growth at 7%

MONIKA YADAV @ New Delhi

THE government on Friday pegged India's GDP growth rate at 7% this fiscal compared to 8.7% in the previous year. The first advance estimates of national income released by the National Statistical Office (NSO) projected India's real GDP growth at 7% to 157.6 lakh crore in 2022-23.

This is higher than the RBI's prediction of 6.8% growth for the current financial year.

Private final consumption expenditure (PFCE) is likely to grow at 7.7% in real terms, while gross final capital formation, which shows capex investment, is likely to grow at a healthy 11.5%. The government consumption expenditure is expected to grow at a moderate 3.11% in FY23.

"The road ahead is not going to be easy so long as PFCE does not recover fully... The household sector, which accounts for 44-45% of the gross value added, saw their nominal wage growth decline to 5.7% during FY17-FY21 from 8.2% during FY12-FY16," Dr Sunil Sinha, senior director at India Ratings & Research said.

The farm sector is pegged to grow at 3.5% in FY23 compared to 3% in FY22; industry at 4.1%; but manufacturing at just 1.6%. The nominal GDP — GDP calculated at current prices— would grow at 15.4% to ₹273 lakh crore. Experts feel the upward revision in nominal GDP has given the government scope to increase fiscal deficit. "The government can increase the fiscal deficit by ₹97,080 crore, while sticking to the budget target of fiscal deficit at 6.4% of GDP," said Crisil.

NUMBER CRUNCHING

Real GDP for FY23 estimated at ₹157.60 lakh crore, as against the Provisional Estimate of GDP for FY22 of ₹147.36 lakh crore

Nominal GDP in FY23 estimated at ₹273.08 lakh crore, as against the Provisional Estimate of GDP for the year FY22 of ₹236.65 lakh crore

OTTER COMES TO CITY

The lone otter spotted at Centenary Pond on Bengaluru's Indian Institute of Science campus has perplexed researchers, who are baffled as to how it came into the water body as no one introduced it | DR SHUBHA BHAT FULL STORY: P4

167 of 701 CCTV cameras in 10 rly stns not working

S. LALITHA @ Bengaluru

THE security apparatus across railway stations in Bengaluru Railway Division is in a shocking state. Out of 701 CCTV cameras installed across ten major railway stations, 167 are not functioning. Among the non-functional ones are 100 hi-end cameras and 50 face recognition ones which were run on a trial basis a year ago at the busiest station, the KSR Bengaluru Railway Station.

The issue has come to the fore following the discovery of the bodies of two murdered women within a month inside railway premises -- one inside a MEMU train which reached the Sir M Visvesvaraya Terminal at Baiyappanahalli (December 8) and another earlier this week on a platform at Yesvantpur railway station (January 4).

"Due to the malfunctioning CCTV cameras, the identities of the dead women or the perpetrators could not be identified despite much effort," said a source.

The face recognition cameras were checked by officials of Railway Board and the contractor, V Link System Private Limited a year ago.

"An alleged bribe demand by a railway officer in connection with the contract and a major fallout between the partners in the firm have finally resulted in this unique security system falling apart and the cameras becoming non-functional," another source said. P4

28,000 temples await state's help to free them of encroachments

ASHWINI M SRIPAD @ Bengaluru

THE words 'Government work is God's work' are inscribed on the walls of Vidhana Soudha, the seat of power in Karnataka. But the government is not able to depute people to take up God's work. It is finding it difficult to protect thousands of temples from encroachment. Reason: The State Endowment Department is facing an acute shortage of land surveyors which is affecting the survey work of the temples. There are 34,559 temples which come under the department.

"As on November 30, 2022, survey work has been completed on properties of only 5,720 temples and 302 acres of land has been found encroached. There are 28,000 temples more where survey work has not even begun. We do not know the extent of encroachment, but it is huge," said sources from the department.

Of the temples that come under the Endowment Department, 205 are Class A (whose annual revenue is above Rs 25 lakh), 193 are Class B (annual income between Rs 5 and Rs 25 lakh) and the remaining are Class C temples (annual income less than Rs 5 lakh). The state government admits that there is encroachment in the properties belonging to state-owned temples.

Endowment Minister Shashikala Jolle told *The New Indian Express* that she has directed district Deputy Commissioners across the state to monitor and safeguard properties of temples by carrying out survey and subsequently undertake encroachment clearance drives. Committees have been formed at state and district levels.

Minister Jolle said the delay is due lack of surveyors in the Land Survey Department itself. "I have instructed all district authorities to take the help of private licensed surveyors. We are also planning to use digital technology to carry out the survey," she said.

I have instructed all district authorities to take the help of private licensed surveyors — Shashikala Jolle, Endowment Minister

EXPRESS READ

Assistant engineer arrested with ₹10.5L outside Soudha released

Bengaluru: An assistant engineer of the Public Works Department, who was arrested from the gates of Vikasa Soudha with ₹10.5 lakh on Thursday, was released by a court on Friday. Jagadeesh was produced before a court in Mayo Hall court complex here on Friday. P6

Fresh to home
#NoShortcuts
Only Great Deals Delivered.
Grab great deals on the FreshToHome range that's antibiotic residue-free and preservative-free.
Chicken
(Skinless Curry Cut)
480g to 500g
CODE : CKN899
₹1#
Minimum order: ₹899
Explore Our Range Of 2000+ Products
Seafood Faves | Mutton Cuts | Ready-To-Cook
Sourced from dedicated farmers and fishermen | No Antibiotic Residue | No Preservatives*
Order online at:
Freshtohome.com
90 Minute Delivery
We deliver in : Mangalore | Mysore
*No Class II preservatives in Ready-To-Cook. *T&C Apply. All prices are inclusive of taxes, except Ready To Cook. Offer is valid only for today and till stocks last. Images are for creative visualisation only. FreshToHome is only a brand name or trade mark and does not represent its true nature.

THE NEW INDIAN EXPRESS

BENGALURU

ALMANAC TODAY
Saturday: 07/01/2023 • Year: Shubhakruta • Ayana: Dakshinayana
Ritu: Himantha • Masa: Pausha • Paksha: Krishna • Tithi: Prathami 5.03 am
Nakshatra: Punarvasu 1.50 am • Moon in Kataka Rashi • Rahukaala: 09:00 am to 10:30am
Gulikakala: 06:00 am to 07:30 am • Yamaganda: 01:49 pm to 03:26 pm

WEATHER
MIN 15°C | MAX 26°C
FORECAST Clearing skies

Sunrise 6.43 am
Sunset 6.07 pm
Moonrise 6.30 pm
Moonset 6.59 am

Avarebele Mela kicks off, pays sweet tribute to 'Appu'

EXPRESS NEWS SERVICE
@ Bengaluru

WINTER is officially here for food lovers in Bengaluru, with the annual Avarebele Mela being hosted at National College Grounds in Basavanagudi. The ongoing festival, which will continue till January 9, is in its 23rd edition. The winter food fest was kickstarted by Sudha Murty, author and philanthropist, who suggested getting a Geographical Indication tag for avarebele, a bean synonymous with Bengaluru.

Sri Vasavi Condiments has been organising the mela on Food Street for nearly two decades, and has left no stone unturned to make this a grand one. The food fest has over 100 dishes a year, all centered on avarebele. From 100 varieties of dosas, vadas, ice-creams and savouries, avarebele lovers are spoilt for choice.

You don't just have to stick to traditional South Indian dishes to enjoy this seasonal bean. "The fest will also have experimental Chinese dishes such as chowmein and fried rice with avarebele seeds. Some other popular dishes are snacks like avarebele chikki, avarebele halwa, which are among the popular items," says Geetha Shivakumar, owner of Sri Vasavi Condiments.

This year, the organisers are also introducing a special sweet called 'Appu Special' as a tribute to the late Puneeth Rajkumar. "Appu was not just a movie star, every true Bengalurean felt like he was a family member. This avarebele is our small tribute to him," says Geetha.

The festival usually takes place on Food Street in VV Puram, however, this year, the organisers moved it to National Grounds. "We have been holding this festival for more than 20 years, and each year, the crowd has kept growing. We felt it would be wiser to move it to National Grounds," she said.

POP BEAN

- Avarebele is the Kannada name for the 'Hyacinth bean'
- Many farmers travel to food fests to sell their produce directly to customers
- Avarebele is largely cultivated in Karnataka during the winters, grown as field crop in Tamil Nadu, Andhra Pradesh, Madhya Pradesh and Maharashtra too

People buy their favourite snack at a stall in Avarebele Mela on National College Grounds on Friday | VINOD KUMAR T

MISCHIEF

Private school receives hoax bomb threat

ENS @ Bengaluru

A private school in Basaveshwara Nagar received a hoax e-mail stating that explosives have been planted on its premises. The police suspect that a student could have sent the mail and are further investigating.

The police said an email was sent to the National Academy for Learning (NAFL) located on West of Chord Road at 8.28 pm on Thursday and the school authorities noticed the e-mail around 11.30 am, soon after which they alerted the jurisdictional Basaveshwara Nagar police. The miscreants had claimed in the e-mail that four gelatin sticks have been kept on the campus and they will explode on Friday.

"Around 950 students from nursery to Class 12 were moved to safety and a bomb detection and disposal squad and sniffer squads were pressed into service. After searching classrooms, laboratories, library, toilets, other rooms and playground, we declared that it was a hoax," DCP (West) Laxman Nimbargi said, adding that a case is registered and investigations are on to trace those who sent the email.

As the news spread, anxious parents rushed to the school to pick up their wards while the school management also sent them messages saying there was nothing to panic. The police, however, suspect that some student has sent the e-mail by creating a fake mail ID. "Exams were scheduled for a few classes on Friday and it is suspected that some student has done this to ensure that exams are not held. We are trying to trace the person who sent the mail with the help of the IP address," the police said.

It may be recalled that over 20 schools in Bengaluru received similar e-mails in April last year and the case is yet to be solved. In July, a private school in Rajarajeshwari Nagar received a similar e-mail.

Work in progress at the underpass on Old Airport Road-Suranjandas Road junction

Quarry strike hits infra works worth ₹1.7K crore

HAL underpass may not be opened by Sankranti, says Palike engineer-in-chief

MOHAMMED YACOOB @ Bengaluru

THE agitation by owners of quarries and stone crushing units has hit development works worth around Rs 1,749 crore in Bengaluru. Asphalting of 477 km of roads, underpass, flyover, junction improvement and other projects where jelly stones and concrete are required have stalled as the material is not being supplied since December 22 when the strike began.

BBMP Engineer-in-Chief BS Prahalad said, "The corporation wanted to complete the Rs 19.5 crore HAL underpass and Rs 60 crore Y Junction improvement project at Sujatha Theatre by January 15 as 90 per cent of the work was completed ten days ago. But due to the ongoing strike, the projects cannot be completed by Sankranti. There could be a delay of few more days."

He said the BBMP started asphalting of roads and repairing storm water drains under the Nagarothana grant of Rs 1,500 crore. But the works may not be completed before monsoon, he added.

"The BBMP has filed an affidavit in the High Court on road asphalting work. So far, we have covered only 60 km. Now with the agitation going on and indications of an early monsoon, we have to speed up work as soon as the agitation gets over," he said.

> BBMP has filed an affidavit in the HC on road asphalting work. So far, we have covered only 60 km. Now with the agitation going on and indications of an early monsoon, we have to speed up work as soon as the agitation gets over
>
> BS Prahalad, BBMP Engineer-in-Chief

The BBMP started its elevated corridor project at Yelahanka at a cost of Rs 170 crore and 25 per cent of work has been completed, he said.

Nandish, Executive Engineer of Major Roads, said, "Once the Y Junction improvement work is completed, it can ease traffic in surrounding areas. Traffic entering from Tumakuru Road and Magadi Road side to Malleswaram will be drastically reduced. The impact can also be felt at Majestic."

Vinayak Sugur, Chief Engineer, BBMP Projects, said the HAL-Suranjandas Road underpass project was lined up for inauguration for Sankranti, and now because of the agitation, not a single cubic metre of concrete is available and opening up of the underpass will be delayed.

Duo shoots neighbour's dog dead for biting their pet

PRAVEEN KUMAR @ Bengaluru

IN a shocking incident, two men have shot dead a dog for biting their dog on the outskirts of the city on Magadi Main Road. Kalaiah, the owner of the dog, an Indie breed, has filed a complaint against the duo. The incident happened on Tuesday night between 7.30 pm and 7.35 pm at Basavanapalya in Magadi taluk.

The complainant's dog is said to have bitten the dog, also an Indie breed, of one of the accused. This had led to a fight between both the men. After the intervention of persons known to both of them, the issue was settled. However, the accused wanted to teach a lesson to the dog. The main accused, Hanumanthaiah, 38, then contacted the other accused, Manjunath, 32, who is a friend and also had a country-made gun. The accused duo have then shot dead the dog. The police have registered a case under the Arms Act against both the accused.

Hanumanthaiah and Manjunath were arrested on Wednesday and have been sent to jail. The police have recovered the gun used to kill the dog.

"It is a three-year male country dog. The issue was trivial. After hearing the gunshot, I rushed out of the house and saw my dog lying in a pool of blood. I immediately called the police. Since I had a fight with the accused, I was extremely scared thinking that they might even shoot me. The police have arrested both the accused," Kalaiah told *TNIE*.

The main accused Hanumanthaiah, an agriculturist, stays just 350 m from the complainant's house.

"The accused also has a country dog. We did not have any issues before till the dog biting incident happened. I was told that the country-made gun belonged to Manjunath," he added. "The accused was using the gun for hunting. We are checking if he had a license to keep the gun," said the Kudur police.

BBMP chief restarts weekly inspection

ENS @ Bengaluru

BBMP Chief Commissioner Tushar Girinath on Friday resumed his weekly inspection of civic works after a gap of two months.

Girinath inspected works being implemented in Malleswaram sub-division in West Zone. He directed the engineers and contractors to expedite the process of clearing silt from drains and set right the footpath on MES College Road. He also directed the forest wing of the Palike to prune trees on Malleswaram 8th Main Road.

At a Bescom work site where an underground transformer was being installed, Girinath directed the engineers to display the name of the contractor along with his mobile number and date of completion.

He also slapped a fine of Rs 1,000 on a contractor who had dumped construction debris on a footpath on HV Nanjundaiah Road. He also directed the officials to slap a notice on an apartment complex for allegedly throwing waste on a footpath.

During the two-hour long inspection, Girinath inspected development works at Azad playground, status of shoulder drains, and other infrastructure work.

'Working to improve CCTV systems'

CONTINUED FROM PAGE 3

ADDITIONAL Divisional Railway Manager, Kusuma Hariprasad, said GRP and RPF have been asked to conduct a survey to provide a report on the status of CCTVs and security at all stations. GM, SWR Zone, Sanjeev Kishore said, "We had a meeting with RPF and GRP. Security involves a lot of aspects and we are continuously working to improve them."

The casual approach of authorities towards CCTV system is violative of the Karnataka Public Safety (Measures) Enforcement Act, 2017, which had recommended penal action against organisations not following public safety measures, say sources. The Act mandates "installation of public surveillance system such as CCTVs by owners of establishments at their own cost and to provide for making available video recordings up to 30 days to the police as and when required in the investigation of specific crimes."

TRACING ITS ROOTS

Otter makes pond on IISc campus its home, keeps up mystery

BOSKY KHANNA @Bengaluru

THE curious case of the lone otter continues to fox researchers at India's premier institution Indian Institute of Science (IISc), Bengaluru, five years after it made its appearance. The why and how of the Smooth-Coated Otter's journey to the campus and its survival, remains a mystery.

The otter was first sighted around five years ago at the Centenary Pond on the campus. It was sighted occasionally, and had vanished temporarily, but has again popped up.

Researchers on campus are baffled as to how it came into the water body, and assert that no one introduced it. Also, this is only the second water body in Bengaluru where the Smooth-Coated Otter has been found, the other being Hessarghatta Lake.

Some researchers contemplate that it may have swum in from Sankey Tank, as the two water bodies are connected by an underground drain. Others question how it even came into Sankey Tank, because the last time otters were sighted there was around 15 years ago. Yet others wonder if it could have come from the Arkavathi-Vrishabhavathi valley, but how it survived the polluted water bodies is another question altogether.

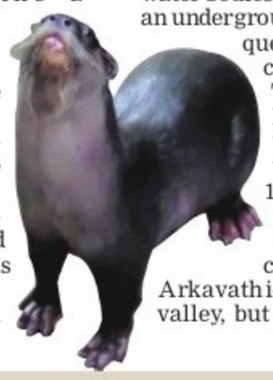

TV Ramachandra of the Centre for Ecological Sciences, IISc, said: "No one knows how it came. It is still a puzzle and we have thought of all angles. It could have come through the drains, but the high levels of pollutants and toxins cannot be ruled out. The Centenary Pond at IISc is rainwater-fed and was created in 2009."

The otter has also caught the attention of the Karnataka forest department. Chief Conservator of Forests S S Lingaraja said there is no otter in Bengaluru's lakes as most of them have lost their connectivity, and the channels are also not well-maintained. Its sighting at IISc has raised a lot of curiosity and will be assessed in detail, he said..

Daily Starscope

PETER VIDAL

07th January: The extravagant relationship between the Sun and excitable Uranus raises new hopes and fresh possibilities. In particular, many people will be in an idealistic mood - and prepared to fight for their beliefs. This can be a good thing, but only if we all respect each other's positions.

ARIES (Mar 21 - Apr. 20)
The strongest planetary alignments today connect signs which are alternately friendly and hyper-critical. This almost certainly means that while there is plenty of inspiration in the air, your best plan is to fall in behind other people, allowing them to take the lead.

TAURUS (Apr. 21 - May 21)
The pleasure principle is never far away. In fact, it's a reasonable day for a spot of extravagance, especially if you're spending other people's money, but if you do splash out it could be because you're trying to avoid the implications of certain long-term commitments.

GEMINI (May 22 - June 21)
A loyal partner is likely to require your full and undivided attention today, so listen sympathetically and give them the best advice you can. You should also be able to make a number of important decisions - and put them into practice! Help is close at hand, and all you need to do is ask.

CANCER (June 22 - July 23)
You may start to get a grip on business matters, and consider your long-term future. You still seem to be shelling out on the basis of promises made some time ago, but you'll probably be able to turn the tables next week. You have to be sympathetic to a partner's predicament, though.

LEO (July 24 - Aug. 23)
Modern psychologists talk about your 'shadow', meaning all those qualities, characteristics and actions which you are reluctant to acknowledge, but are no less you for all that. For once you must face up to everything that has been swept under the carpet. You might even find something there to enjoy!

VIRGO (Aug. 24 - Sept. 23)
Home and family matters are in for a brief overhaul. Rather than curbing relations' basic instincts, you should set out to encourage them to establish their own limits and explore their talents to the full. They might even acquire respect for your wise words and rich experience.

LIBRA (Sept. 24 - Oct. 23)
An emotional or romantic commitment should now be up for review. One thing that everyone can rely on is that your mood is very serious, and that you will take the right decisions for everybody. That, at least, is the theory. In practice there may be one or two embarrassments along the way!

SCORPIO (Oct. 24 - Nov. 22)
You're standing at a crossroads, and there are major personal and professional choices to make. However, your perspective should be different every day, and today's questions concern cash matters and financial security. See if there's any way you can cut costs.

SAGITTARIUS (Nov. 23 - Dec. 22)
You have a certain amount of responsibility for other people, mainly in terms of making sure that their interests and welfare are protected. But, if you feel like escaping to a far corner of the globe, the signs seem positive. You need a break - and soon!

CAPRICORN (Dec. 23 - Jan. 20)
You may well feel like spending as much time by yourself as you can, dreaming about the future. If you are to be especially active today, it looks very much as if it will be charitable matters which grab you. It's time to go in search of sainthood, and earn your halo.

AQUARIUS (Jan. 21 - Feb. 19)
Stability and security are gifts which you can offer your loved ones and partners at the moment. This may go against the grain, but if you act out of character, life will take a very interesting course indeed. You might even wonder why you never did it earlier!

PISCES (Feb. 20 - Mar 20)
You may press on with your treasured ambitions, even if nobody else is prepared to help. The plain truth is that the most important things in your life at the moment are those which concern you and you alone! Other people should back off and mind their own business!

Solutions to Yesterday's puzzle

8	4		7		5		2	6
			2				8	4
	2			6		9		
					7			3
3				4				7
6			8					
		1		8			4	
7	6				4			
4	9		1		2		3	5

2	3	1	7	5	4	9	8	6
9	6	4	1	8	2	3	5	7
5	8	7	6	3	9	4	2	1
7	4	5	8	9	6	1	3	2
3	1	8	2	4	5	6	7	9
6	9	2	3	1	7	5	4	8
8	5	6	9	7	3	2	1	4
4	7	9	5	2	1	8	6	3
1	2	3	4	6	8	7	9	5

SUDOKU MEDIUM

TEST YOUR NUMBER CRUNCHING SKILL WITH OUR UNIQUE PUZZLE

Fill in the grid with digits in such a manner that every row, every column and every 3X3 box accommodates the digits 1 to 9, without repeating any.

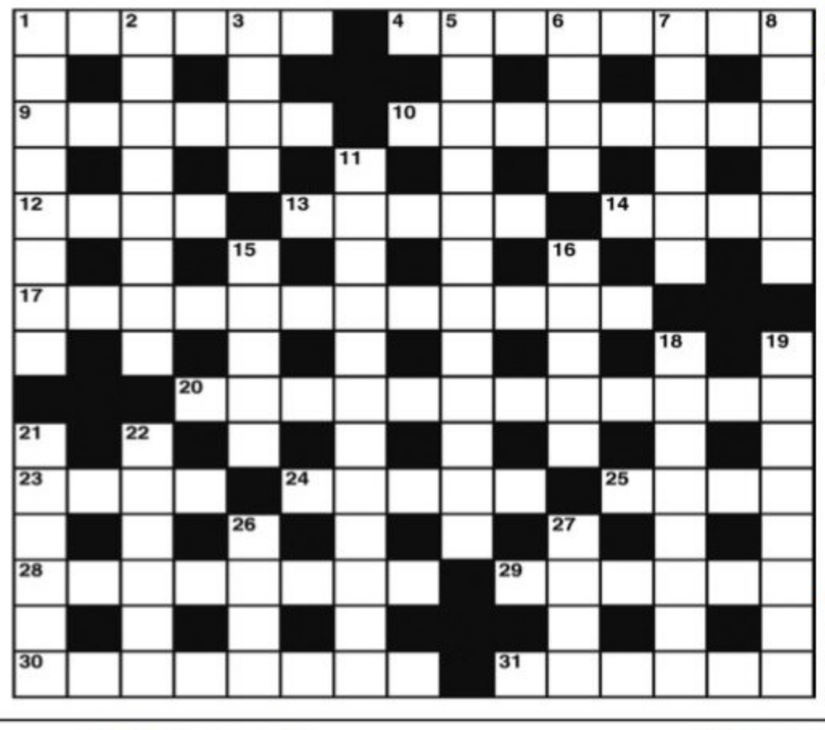

CROSS WORD

ACROSS
1 Make extensive use of troops? (6)
4 Air traffic control (8)
9 Possibly deduce it's extracted (6)
10 In time a possible giver of pain (8)
12 Bias shown by the team (4)
13 He goes round a short way in a hurry (5)
14 The advantage of keenness (4)
17 There's a lot to be said for having it (4,2,3,3)
20 Small boat may be blown up by pilots (6,6)
23 Employed American boy (4)
24 The right are right less often (5)
25 Fish has a tailpiece (4)
28 French state producing a vine crop (8)
29 Journey to the game (6)
30 A criminal picked up in response to a telephone call (8)
31 Decide not to go on? (6)

DOWN
1 Riding school discipline is a habit that comes with time (8)
2 Fruit leaves perhaps for pudding (4,4)
3 Not yet decided to start (4)
5 Lacking a centre of gravity? (12)
6 Extremely light (4)
7 Close in an attempt to be fashionable (6)
8 Danced and swam (6)
11 React badly to girl having a free hand (5,7)
15 The bosun is out to make more money (5)
16 Drain designed to reach the lowest point (5)
18 At sea no rating is lacking in knowledge (8)
19 It may end in explosion (8)
21 Generous protection for drivers (6)
22 Valiant choir somehow held a note (6)
26 I'm in a new car (4)
27 Money taken at gunpoint? (4)

YESTERDAY'S SOLUTIONS

Across: 1 Named, 4 Assuage, 8 Pas, 9 Economist, 10 Tirades, 11 Kabul, 13 Co-star, 15 Crater, 18 Tessa, 19 Angelus, 21 Perdition, 23 Ado, 24 Concern, 25 Ahead.

Down: 1 Nepotic, 2 Mistrusts, 3 Dread, 4 Arouse, 5 Shocker, 6 Ali, 7 Extol, 12 Battle-axe, 14 Avarice, 16 Respond, 17 Malign, 18 Topic, 20 Genoa, 22 Ran.

JUMBLE

UNSCRAMBLE THESE JUMBLES, ONE LETTER TO EACH SQUARE, TO FORM FOUR ORDINARY WORDS.

BY DAVID L. HOYT AND JEFF KNUREK

OPSLI
CEWKR
GAAMEN
COUNBE

We need some scarecrows. This is for the birds!
I'll take "The Jumble" for $1,000.
I can't hear my show!
HAVING SO MANY CROWS RIGHT OUTSIDE THEIR WINDOW WAS BEGINNING TO ---
Get the free JUST JUMBLE app • Follow us on Twitter @PlayJumble

Now arrange the circled letters to form the surprise answer, as suggested by the above cartoon.

"_____" _____

(Answers tomorrow)

Yesterday's Jumbles: GLAZE HAPPY DRENCH MELODY
Answer: The fast-growing trees were back by — "POPLAR" DEMAND

©2022 Tribune Content Agency, LLC All Rights Reserved.

A gang of three conmen from Tamil Nadu was arrested by CCB sleuths for trying to circulate counterfeit currency through those looking for loans in Siddapura police station limits. The sleuths recovered around Rs 1.28 crore of fake currency in denominations of Rs 2,000 and Rs 500. One of the accused posed as an auditor. The arrested are Pichimuthu, 48, Nallakani, 52, and Subramanian, 60

Experts: Need for second booster not backed by scientific evidence

In Europe and the US, people are taking the fourth shot, says TAC chairman

Number of tests up but no spike in cases

Despite Covid testing increasing in Karnataka at both the state and city level, the number of positive cases is not rising in proportion, TAC chairman Dr MK Sudarshan said. The TAC Committee has said that so far, the Covid-19 situation seems to be in control and is not expected to spiral. The number of tests was increased from 1,500 to 5,000 at the city level, and from 5,000 to 15,000 at the state level. On the contrary, new and total active cases in the state have also seen a downhill trend. He added that despite people not following Covid appropriate behaviour (CAB), the scenario seems to be under control. The numbers have not risen exponentially in lieu of both international passengers and locals. At the previous TAC meeting, experts had estimated that the new variants will not cause a spike in the number of cases.

AKNISREE KARTHIK @ Bengaluru

AMID the rising number of Covid cases, some doctors and healthcare workers like nurses and pharmacists who have taken their booster doses have been stressing on the need for a second booster dose. However, some experts feel that due to the immunogenicity (ability to provoke an immune response) of the Indian vaccines and the current risk factor, there is no need for it.

Dr C N Manjunath, Director of Sri Jayadeva Institute of Cardiovascular Sciences and Research (SJICSR) who is also a member of Karnataka State's Clinical Experts Committee, said, "I have come across many healthcare workers and doctors asking me whether they take should take the fourth vaccine as they are constantly exposed to patients on a daily basis. The recent surge in Covid cases abroad has fuelled this question. For now, there is no scientific study that recommends a fourth jab. Even our virologists and epidemiologists have not insisted on taking it for now." He, however, added that a study is being taken up at SJICSR to know the effectiveness of booster dose (third jab) and the report is awaited.

FILE PIC

Dr M K Sudarshan, chairman of the Covid-19 Technical Advisory Committee (TAC) said that in countries like Europe and the US, people are taking the fourth shot. "The vaccines in these countries are majorly Messenger RNA (mRNA)-based. These differ from the vaccines used in India like Covishield, Covaxin and the heterologous Corbevax. We do not have any data on the need for the fourth jab based on the Indian vaccines". Measurable antibodies wane away six months after the vaccination. However, the memory cells will be circulating for a lifetime and in the case of infection they will secrete antibodies. Keeping the immunogenicity of Indian vaccines, the protection capability and the current risk factors involved with no spike in cases and no major hospitalisation, there is no need for a fourth dose, he added.

However, addressing the apprehension of healthcare and frontline workers who are exposed to the virus, the Union Health Ministry has sought data from AIIMS on the need for the fourth shot, Dr Sudarshan added.

"For now, the focus is on improving the coverage of booster doses which is around 21 per cent. All those who have not taken the booster shots should immediately take it," he advised.

APOLLO'S NEW TECH DETECTS PROSTATE CANCER ACCURATELY

Bengaluru: Aiming to revolutionise prostate cancer detection and treatment, Apollo Hospital Seshadripuram has introduced a novel technology, MRI Fusion TRUS guided Trans-Perineal Targeted Biopsy, that enhances the accuracy of cancer detection by 95 to 97%. Dr Manohar T, Chief of Urology at Apollo Hospital Seshadripuram, who has successfully conducted 42 procedures using MRI Fusion TRUS guided Trans-Perineal Targeted Biopsy, said, "In this procedure, one has to undergo multi-parametric MRI and contouring of the lesions which are suspected to be cancerous, and prostate size is marked via a special software pack. The image is then transferred to the special ultrasound done trans-rectally." Explaining the benefits of this latest technology, Dr Manohar T said: "Early diagnosis is critical in improving the outcomes. Conventional investigation methods miss the diagnosis by 35-45%."

Notice to govt over police body

ENS @Bengaluru

THE Karnataka HC on Friday issued a notice to the state government on a PIL filed over the non-functioning of the State Police Complaint Authority (SPCA). A division bench of Chief Justice Prasanna B Varale and Justice Ashok S Kinagi issued the notice after hearing the petition filed by advocate Sudha Katwa.

According to the petitioner, the SPCA was constituted with the objective of improving the standards of police administration and fixing accountability by looking into complaints against police misconduct including cases of serious misconduct, incidents involving death, grievous hurt or rape in police custody. The SPCA is also required to oversee the functioning of the District Police Complainant Authority and take remedial action.

It was stated that the term of the chairperson expired on August 2022, the term of a civil service member expired on May 2022 and the term of a civil society member expired in December 2020. Therefore, due to the non-appointment of the chairperson and two members, no complaints are being heard or meetings being held. It would frustrate the constitutional and legal rights of citizens and goes against the mandate of the Supreme Court.

Advocate S Umapathi, representing the petitioner, argued that the time-bound appointments of statutory posts entrusted with improving the police machinery should not be left vacant for long. Further, he argued that each stage of the process of appointment should have been accomplished within a reasonable time limit. This would result in an ideal situation of the continuance of office and citizens would be ensured speedy justice. Therefore, it is highly essential to give directions to the state to commence and finalise the process of appointment, he said.

Chain-snatchers target 4 women in four hours

EXPRESS NEWS SERVICE
@ Bengaluru

TWO-bike borne miscreants went on a chain-snatching spree within a span of four hours in the city's North division, on Friday morning. Women were the target in all four incidents.

Two incidents were reported in Bagalagunte police station limits, while one each was reported in Yeshwantpur and Peenya stations. Police said the miscreants first struck at Sarvamangala in MEI Layout, around 5.30am, and snatched a woman's 60gm gold chain, before striking Priyalakshmi at Ramaiah Layout, around 7.30am, and escaping with an 80-gram gold chain.

Both incidents took place in Bagalagunte station limits. Around 8am, miscreants snatched a gold chain weighing 45gm from one Lalithamma at Chokkasandra, in Peenya police station limits, before robbing Jayaprabha of her 50gm chain near JP Park in Yashwantpur police limits, around 9am.

Police said soon after the first incident, picket points were set up and vehicles stopped on suspicion, but the miscreants managed to escape. "It is clear that two persons are involved in all four cases, and we are trying to gather information about the suspects, based on available clues," an officer said.

TAC raises concern over self-test kits, missing results

NAMRATA SINDWANI @ Bengaluru

THE Karnataka Technical Advisory Committee (TAC) has raised concern over the use of self-test kits for diagnosing Covid-19 by the public, who do not upload results on the Indian Council of Medical Research (ICMR) website.

The TAC stated that self-test kit results not being uploaded caused several positive cases to remain unknown. The issue was raised at the 192nd closed door TAC meeting held on Wednesday to discuss Covid protocol to be followed at the upcoming National Youth Festival, starting January 12. It will be inaugurated by Prime Minister Narendra Modi.

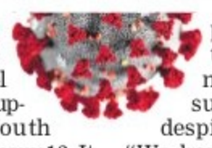

TAC Chairman Dr MK Sudarshan told TNIE that the committee raised issues related to self-test kits, where certain positive cases were possibly not being reported. He said since there is no regulation or record of people buying and using test kits, people tend not to upload their results on the ICMR portal, despite it being mandatory. "We have raised it with the health department and drug control department, to introduce regulations for self-test kits to ensure results are reported," a member said.

On regulations for buying and using the kits, PS Bhagavan, retired deputy director, Pharmacy Council of India, said: "Pharmacists must train customers for using test kits in a methodical way. If it is not used properly, test results will not be accurate, leading to false diagnosis. Pharmacies in India work as grocery shops and several do not have trained professionals to educate customers."

Bhagavan said people should not rely solely on self-test kits, but should also get a thorough RT-PCR done. Self-tests help in clarifying any suspicion in case a person shows symptoms.

CREATIVE ZONE

Students prepare bamboo baskets for Chitra Santhe at the Karnataka Chitrakala Parishath in Bengaluru on Friday | VINOD KUMAR T

BJP leader as child rights panel chief: HC notice to govt

EXPRESS NEWS SERVICE
@ Bengaluru

THE Karnataka High Court has issued a notice to the State Government on a PIL questioning the appointment of K Nagannagowda, a BJP leader from Mandya, as chairman of the Karnataka State Commission for Protection of Child Rights (KSCPR).

Seeking a stay for the notification dated October 21, 2022, issued by the government appointing Nagannagowda against the provisions of the Commission for Protection of Child Rights Act, petitioner

Sudha Katwa, an advocate, urged the court to prohibit him from exercising the duties as KSCPR chairman during the pendency of the petition.

Hearing the petition, a division bench of Chief Justice Prasanna B Varale and Justice Ashok S Kinagi issued notice to the State Government.

The petitioner alleged that it is clear that four additional applications were received after the due date and 12 persons were shortlisted instead of 10. The Department of Women and Child Development has selected the name of Nagannagowda who is not the original applicant nor is in the shortlisted candidates on May 9, 2022, the petitioner alleged. His appointment is shrouded in mystery and the entire appointment process is arbitrary and non-transparent, she alleged.

Advocate S Umapathi, representing the petitioner, said Nagannagowda is the BJP Mandya district president and also runs an NGO, and thus, on this ground too, Nagannagowda's appointment is liable to be quashed as it is against the norms, he argued.

He argued that the commission is a body entrusted with discharging quasi-judicial functions with the primary objective of providing a special forum for specific types of disputes arising from the children's community. It should be headed by a person of eminence in public life who has deep knowledge of the welfare of the children to render justice, he said.

The time-bound appointments of statutory posts entrusted with improving the police machinery should not be left vacant for long

Advocate S Umapathi, representing the petitioner

SOUTH WESTERN RAILWAY G20

The undersigned, on behalf of the President of India, Invites E-Tenders through IREPS only for supply of following items: **Tender Closing Time : 14:00 Hrs.**

E-Tender Notice No. 01/2023 Dated: 03-01-2023

Description in Brief	Qty	Tender Due on
Supply, installation, testing and commissioning of By-pass arrangement in POWER-CAR for extending supply to RA/OMS coaches at non vestibule ends as per RDSO Letter No.EL/1.6.9.22/HOG Main dt.29.04.19 and ICF Schematic Diagram No. LWLRRM - 7 - 0 - 010 for Power and control circuit - SBC S2 (for LHB AC Power car with HOG complaints Drg.) Enclosed ICF annexure-C. Note:- RDSO/ICF/RCF/MCF approved venders of switch Board Cabinet of LHB AC coaches manufacturer only to quote. **(Tender No :L8226135)**	65 Sets	27-01-2023

E-Tender Notice No. 02/2023 Dated: 03-01-2023

Description in Brief	Qty	Tender Due on
Cast iron standard test weights of 50kg each, stamped by state legal Metrology department having specification as annexure attached. **(Tender No :L8226347)**	3020 Nos.	31-01-2023

For details log on: www.ireps.gov.in

PUB/594/AAD/PRB/SWR/2022-23 Senior Divisional Materials Manager, Bengaluru

S.W.Railways sw_rly SWRRLY southwesternrailway SWRRLY

PUBLIC NOTICE

Our Clients, **Sri. SPANDAN. S.** S/o. D.V. Shivanniah and **Smt. VANYA SHREE. B.** W/o Spandan, are residing at No. 1226/1-D, II cross, IIIrd Main, Krishnamurthy Puram, Mysuru – 4, intend to **purchase the property bearing No. 845 formed by RBI Staff Coop. Housing Society Ltd., situated at Kothanur village, Uttarahalli Hobli, Bangalore, now within the purview of BBMP,** consisting of Basement, Ground, First floor and a Small room in the Second floor, measuring East to West: 46 ft and North to South : 30 ft (2700 Sft.) from its owners **Sri. C. RUDRAPPA** S/o R. Chennappa and **Smt. KAMALA** W/o Rudrappa, both are residing at Flat No.T-1, III floor, RJR Laguna Apartments, VIIIth Phase, J.P. Nagar, Royal county, Bangalore – 560 085. Our client intends to proceed to enter into Agreement of Sale with the owners in respect of Schedule property.

If any person/s, Institution/s, Bank/s etc has/have got any right/claim or any person/s having custody of original documents or any claim/right of whatsoever nature over the schedule property should file their objections along with necessary documents in support of their own claim **within 15 days** from issuance of this notice. Objections will not be entertained without necessary documents as well as objections if any **beyond fifteen (15) days** will not be entertained/ considered.

SCHEDULE PROPERTY

Property bearing No. 845 formed by RBI Staff Co-op. Housing Society Ltd., situated at Kothanur village, Uttarahalli Hobli, Bangalore now within the purview of BBMP, consisting of Basement, Ground, First floor and Small room in the Second floor, measuring East to West: 46 ft and North to South : 30 ft floor measuring 2700 Sft. (built up area) and bounded on:

East by : Site No.846, **West by :** By Road,
North by : Road, **South by :** Private property.

Bangalore,
Dt: 06/01/2023

D.S. Jayaraj
M/s D.S. Jayaraj & Associates
Advocates
No.22/G-8, Ground floor, Krishna Towers, III Main, Gandhinagar, Bangalore-9

Proud to be one of the longest serving retailers & bespoke tailors of the country.
100
CENTENNIAL YEAR
1923 - 2023
P N RAO
FINE SUITS
SINCE 1923
BENGALURU: M.G. Road, Jayanagar, Indiranagar, Koramangala, Malleshwaram | CHENNAI: TTK Road, Anna Nagar | Call: +91 99808 03612

The Bharatiya Janata Party (BJP) is not running the government in Karnataka, but the rowdy elements are running it, alleged chief of the communication and social media unit of KPCC Priyank Kharge, who is also Chittapur MLA, said in Kalaburagi on Friday

CM kicks off Sahitya Sammelana, reaffirms stand to protect Kannada

Govt's policies have ensured jobs for 80 per cent Kannadigas in industries, claims Bommai

PRAMODKUMAR VAIDYA @ Haveri

CHIEF Minister Basavaraj Bommai inaugurated the 86th Akhila Bharata Kannada Sahitya Sammelana and reiterated his government's commitment to protect Kannada.

He said that the Kannada Langauge Comprehensive Development Bill, which has been introduced to give legal protection to Kannada, has been shared in public domain to ensure that the law has no loopholes.

Kannada has been facing a lot of challenges, and so the government has decided to give legal protection to the language to preserve and nurture it, he said, adding that the piece of legislation will be passed in the upcoming session. The state government has undertaken policy initiatives to ensure employment for 80 per cent Kannadigas in industries, the CM said, adding that an exclusive employment policy was on the card to provide jobs for every Kannadiga.

The government has laid more emphasis to improve basic infrastructure in villages along the state's border and special grants have been sanctioned to build schools in those areas, Bommai said.

Describing the annual literary Kannada meet as an opportunity to introspect one's role, Bommai said that one should dismiss the notion that Kannada is in danger and instead make a concerted effort to build confidence and resolve.

'Irrigation decade'

Bommai announced that the next decade would be called the decade of irrigation. The government has increased irrigation cover by 1.5 lakh acres, and has decided to complete all pending irrigation projects in the next 10 years, he said.

Releasing a special postal stamp to mark the literary meet, former chief minister BS Yediyurappa said that if there is any issue that threatens the federal structure, it should be resolved through the Constitutional means and dialogue.

CM Basavaraj Bommai and former CM BS Yediyurappa with Sammelana president Doddarange Gowda during the inauguration of Sahitya Sammelana | EXPRESS

'WILL TAKE ALTERNATIVE SAMMELANA SPORTINGLY'

Amit S Upadhye @ Haveri: Chief Minister Basavaraj Bommai said on Friday that he will take alternative sammelana sportingly and that the state government will consider proceedings of other sammelana in Bengaluru. Bommai said that alternative events or paryana sammelana are part of every main sammelana.

"But I will take it sportingly. The matters which are discussed in the sammelana will be taken seriously by the state government," he said. Several Kannada writers and poets have expressed their support to alternative sammelana which is scheduled to be held in Bengaluru on January 8. The writers alleged that the sammelana in Haveri has ignored Muslim writers and poets. Speaking on the ongoing tussle over border between Karnataka and Maharashtra, Bommai said that the sammelana will have detailed discussion on the border issues. "I will announce something in this regard soon. Wait for the concluding day of Sammelana," Bommai said.

D HEMANTH

He comes with one demand...

KIRAN BALANNANAVAR @ Haveri

MYSURU resident BA Shankar was the cynosure of all eyes at the 86th Kannada Sahitya Sammelana in Haveri which was inaugurated on Friday.

Holding a Kannada flag and a poster urging the government to implement the recommendations of the Mahajan Commission report, Shankar has been attending the last 30 editions of the Kannada meet. "I am ready to sacrifice myself but not Belagavi. Implement Mahajan Commission report," reads the poster.

"I have been attending the sammelana for the last 30 years. Every Kannadiga should safeguard our border districts. Belagavi is part of Karnataka. The government should put pressure on the Union Government to implement the Mahajan Commission report recommendations," he told TNIE.

In 1968, the Centre constituted the Mahajan Commission to solve the border dispute between Maharashtra and Karnataka. "Recently, the Karnataka government said that the recommendations made by the Mahajan Commission were final. So there should be no issue with Belagavi and also we will fight to merge Kasaragod (in present day Kerala) into Karnataka. I will attend every sammelana until I die hoping that the government will address my demand," he added.

Several visitors also took photos with Shankar, who also collected signatures in support of his demand.

MY TAKE

ARE WE MISSING THE LITERARY BUS TO WELD COMMUNITIES TOGETHER?

NIRAD MUDUR
Deputy Resident Editor, Karnataka
niradgmudur@newindianexpress.com

The bitterness arising out of exclusion of scholars and intellectuals at the Haveri literary meet, apparently based on communal lines, is anathema to the very purpose of a literary festival

The 86th Akhila Bharata Kannada Sahitya Sammelan, a three-day literary fest to promote the Kannada language that got underway in Haveri on Friday, could be remembered for a long time in the history of Karnataka. Unfortunately, it may not be remembered for its originally intended purpose of promoting the language and exploiting its valuable role in unifying the communally and linguistically diverse society of Karnataka. Rather disturbingly, it is likely to be remembered for further dividing the society in a state which, for decades, has remained a shining example of harmony.

There is dissent in sections of the Kannada literary circle over a large number of Muslim Kannada scholars being excluded from the event. Only six have been included for participation. The anger among the dissenters is that the event is organised by the Kannada Sahitya Parishat, funded by the Karnataka government — which means taxpayers' money funding the event. It has led to several progressive Kannada scholars choosing to keep out of the event to hold two alternative literary events called Jana Sahitya Sammelana on January 8 in Bengaluru at Alumni Hall, KR Circle, and a second – a much larger one – on January 29 at Palace Grounds, also in Bengaluru.

The bitterness arising out of exclusion of scholars and intellectuals at Haveri, apparently based on communal lines, at a literary event is anathema to the very purpose of a literary festival. Literary events are inherently aimed at bringing together scholars in a particular language from diverse backgrounds on a single platform. They are meant to put the language on a high pedestal by sharing literary works of high quality. It is meant to promote unity, not divisiveness and exclusivity.

It has led to the dissenting scholars planning to discuss issues that have divided the Karnataka society lately. A more inclusive approach at the Haveri event could have actually allowed the power of Kannada literature to act as a soothing balm on the persisting issues that are deepening the communal divide in the state. Everything points to reactive moves, rather than proactive ones had the Akhila Bharata Kannada Sahitya Sammelana been held with inclusion of all deserving scholars in Haveri itself, irrespective of the communities they hail from.

The way it has turned out could prevent putting the language and its literature on the high pedestal.

Social and cultural psychologists like Jonathan Haidt categorise ethics of individuals into three: ethics of autonomy, ethics of community and ethics of divinity. The ethics of autonomy deals with the individual's wants, needs and preferences. The ethics of divinity deals with individuals being children of God and appropriate behaviour in keeping with the divine. The ethics of community — which is the most widely applicable, irrespective of the other two — deals with appropriate behaviour of individuals while being part of a larger community, as in what we call 'society'. The ethics of community makes individuals subservient to the society they belong to.

Literary events encourage an exchange of ideas using language and its literature in various hues to delve into issues and aspects pertaining to society that individuals live in. These become scaffolds of the ethics of community as individuals are a part of a society that cannot be done without. The fear is about these scaffolds developing cracks, which are bound to remain invisible to those indifferent to their crumbling down.

Chief Minister Basavaraj Bommai has taken a reassuring approach while saying that he would take the alternative literary events sportively, and that the issues discussed at these events would be taken seriously by the state government.

Unfortunately, Karnataka has been witnessing an ever-deepening communal divide over a slew of issues over the past year. The last thing it requires is something like literary events missing the bus to weld the communities together. That welding together of communities is something that Karnataka desperately needs — with not a trace of exclusion.

Won't cede an inch of Karnataka to Maha, says Sammelana president

CONTINUED FROM PAGE 3

DODDARANGE Gowda, however, welcomed the Kannada Language Comprehensive Development Bill introduced by the state government which gives legal protection to Kannada language. He said the Bill includes some positive aspects like recognising Kannada as the state language and stressing on the use of the language in administration and judiciary. "This Bill should soon become a legislation and be implemented effectively", he demanded.

On the border dispute between Karnataka and Maharashtra, Gowda said, "We will not lose an inch of Karnataka to any other state and the Mahajan Commission report has already settled the boundary row. It is not fair on the part of the neighbouring state to indulge in acts of violence and create social disturbance. The issue should be settled through dialogue and within the framework of law".

Expressing concern that Kannada was facing the onslaught of English, the noted lyricist said that Kannada, Kannadiga and Karnataka are interdependent and any separation between them could harm the language.

Ball set rolling for Ram temple in state

DEVARAJ B HIREHALLI
@ Bengaluru:

The Karnataka religious endowment (muzrai) department has written to the Ramanagara DC to take action with regard to construction of a Ram temple at Ramadevarabetta hills, on the model of the one coming up at Ayodhya in Uttar Pradesh.

DC Dr Avinash Menon Rajendran, through a letter dated January 3, was asked to set up a development committee and send a proposal to the government on the feasibility, and a proposal with a clear-cut opinion about implementing the project on 19 acres of land belonging to the department.

"There has been a demand from locals and devotees for construction of a temple, following which IT&BT Minister Dr CN Ashwath Narayan submitted a memorandum to CM Basavaraj Bommai," the letter stated. But with the hills hosting a vulture sanctuary, construction of a temple in the vicinity is likely to kick off a row as it requires clearance by the National Board of Wildlife, sources told TNIE.

"It is the habitat of three species of vulture. In February 2022, a rarely sighted long-billed vulture hatched its eggs here," sources said.

Nadda says people will teach Siddu, Congress lesson for 'puppy' remark

G SUBHASH CHANDRA
@ Davanagere/Tumakuru

BJP leaders put an united front at Sira with party national president JP Nadda, Chief Minister Basavaraj Bommai and his predecessor BS Yediyurappa blowing the poll bugle on Friday, while opposition leader Siddaramaiah's "puppy" remark continued to be the bone of contention.

"It's an insult to the people of Karnataka that an incumbent CM has been insulted by a former CM. I am sure that people will teach Siddaramaiah and Congress a lesson in the Assembly polls," Nadda said.

Bommai said Siddaramaiah should not presume he is a tiger. "People have a magic wand that can transform a tiger into a rat," he said.

BJP will prove its loyalty to the people by including the Kunchitiga Vokkaliga community in the Centre's OBC list and Kadugollas will be given the ST status.

Karnataka has been an innovation hub and has attracted Rs 90 lakh crore in investments during the GIM, Nadda said, adding that the state has also bagged the top spot in attracting foreign direct investment.

The work on the four-lane Tumakuru-Tiptur highway, which is a part of the Bengaluru-Honnavar NH-206 project, is under way, while the work will start soon on the newly-commissioned Tumakuru-Davanagere rail route, he said.

BJP national president JP Nadda is presented with a plough at Sira in Tumakuru district on Friday | EXPRESS

"UPA had meted out a stepmotherly treatment to the state when Siddaramaiah was chief minister, while Yediyurappa and Bommai governments have worked in tandem with Centre for development," he said.

Since Narendra Modi took over as prime minister, there has been a change in the political culture of the country, said Nadda in Davanagere. "The previous UPA government was a conglomeration of parties which were backing dynastic rule, and believed in vote-bank politics. Modi not only challenged dynasty politics, caste equations, vote bank politics, but also ensured the mantra of Sabka Saath Sabka Vikas, which transformed the political culture in India," he said.

"India tackled the pandemic efficiently, building everything from scratch, and now, we are capable of handling any pandemic," he asserted.

Nadda late, Valmiki Mutt seer leaves

Davanagere: The seer of Valmiki Mutt Prasannanda Swamiji refused to meet BJP national president JP Nadda as he was late. Jagaluru MLA SV Ramachandra repeatedly assured the seer that Nadda will arrive soon, but he refused to wait and left. However, Nadda went to the mutt and paid his obeisance at the memorial of former seer, and then arrived in Davanagere to attend a convention. On Friday, Nadda visited Kuruba community Swami, Niranjananda Puri swami at Belludi Mutt. Niranjananda Puri broached the issue of inclusion of Kurubas into the ST category, to which, Nadda said the BJP will stand by the community.

PWD engineer held for carrying ₹10.5 lakh released by court

EXPRESS NEWS SERVICE
@ Bengaluru

THE 52-year-old assistant engineer, J Jagadeesh of the Public Works Department, who was arrested for carrying unaccounted cash of Rs 10.5 lakh, has been released by a city court terming the arrest illegal.

Jagadeesh, the assistant engineer with the Public Works, Ports and Inland Water Transport Department, was arrested by the Vidhana Soudha police on Thursday evening. He was produced before a court in Mayo Hall court complex on Friday.

"The case registered against Jagadeesh was under Section 98 of the Karnataka Police Act which is a non-cognisable offence. There is no need to arrest anybody under the section. The court took strong objection to the police action in arresting my client. He was released and the case will be quashed," Raju Gadekar, advocate of the assistant engineer, told TNIE.

As to why Jagadeesh was carrying cash, Gadekar said his client had a cheque bounce case registered against him in Mandya and he was taking the cash for settlement by giving to the aggrieved party.

"Jagadeesh had collected the cash from his relative and another person in Bengaluru and was taking it to Mandya to give it to the complainant and settle the dispute. Enroute he came to Vidhana Soudha on official work and was not aware that the cash should not be carried. On Thursday after he came to reply to the notice, the policemen arrested him without any valid reason. I accompanied him to the police station and the police did not respond to me, stating that they are acting on the instructions of their higher-ups," Gadekar added.

The engineer is from VV Nagar in Mandya. The police after arresting him on Thursday had claimed that he was not cooperating in the investigations.

Minister denies charges on engineer

ENS @ Bengaluru

PWD Minister CC Patil on Friday rubbished allegations of opposition leaders that PWD Junior Engineer Jagadish had come to Vidhana Soudha to pay money to a minister.

Patil said an investigation has been taken up and action will be taken if the engineer fails to provide proper documents for the money. Jagadish was caught with Rs 10 lakh at Vidhana Soudha on Thursday. On Congress leader Siddaramaiah's allegations that the engineer may have taken the money to give to a minister, Patil said he too can make such allegations against the former CM. Patil said he has no connection with the engineer and had not put pressure on anyone. He also wondered why the engineer came to Vidhana Soudha to give money to anyone.

On the reservation issue, he said it is not correct to set a deadline for the government to decide on the Panchamasali reservation and invited community leaders, including Basava Jayamrityunjaya Swamiji and MLA Basangouda Patil Yatnal, for talks.

Probe 'women for Mumbai team': Min

RAMAKRISHNA BADSESHI
@ Kalaburagi/Mysuru

"I am not a tainted politician nor am I involved in any illegality. If (JDS senior leader) HD Kumaraswamy is making allegations of girls being supplied to Mumbai, let him give a complaint to the CM and let there be a probe," said Minister for Cooperation ST Somashekar in Mysuru on Friday, days after Kumaraswamy charged that 'Santro' Ravi, an accused in a rape case, supplied women to Mumbai Team.

By Mumbai Team, Kumaraswamy meant a group of rebel JDS and Congress legislators, who stayed in Mumbai before bringing down the JDS-Congress coalition government headed by him. Somashekar said Kumaraswamy is making such statements as he is scared of losing the coming Assembly elections.

HDK releases video

In Kalaburagi, Kumaraswamy on Friday released a video, purportedly showing 'Santro' Ravi talking to Minister for Cooperation ST Somashekar.

Kumaraswamy seemed to be hitting back at the minister for his comment in Mysuru recently that a dancer who cannot dance gives the excuse of a tilted floor, referring to the failure of the Kumaraswamy's coalition government to complete its full term. Releasing the video, Kumaraswamy asked, "Who is this mediator? Why is he discussing the transfer issue with Somashekar?"

A 53-year-old man was arrested in Coimbatore for allegedly threatening Tamil Nadu BJP chief K Annamalai. The suspect is identified as K Ramesh, who was residing in a rented house near the Corporation complex near Podanur. He allegedly posted a video threatening Annamalai on social media

Cong demands CBI probe into defections

Telangana Congress chief Revanth Reddy and CLP leader Mallu Bhatti Vikramarka during a party meeting in Hyderabad on Friday | JWALA

EXPRESS NEWS SERVICE
@ Hyderabad

JOINING the poachgate debate, the Telangana Congress on Friday lodged a complaint at the Moinabad police station, where the BRS MLAs poaching case was also registered, seeking an inquiry into the switching of loyalties by its own legislators earlier, and transfer of the case to CBI.

TPCC chief A Revanth Reddy, CLP leader Mallu Bhatti Vikramarka, SA Sampath, B Mahesh Kumar Goud and other leaders, visited the police station to lodge their complaint, accusing the TRS (now BRS) government of poaching four MPs, 25 MLAs, and 18 MLCs from various political parties in a "quid pro quo" deal between 2014 and 2018.

They said Sabitha Indra Reddy was given a portfolio in the CMK Chandrasekhar Rao cabinet, while Devireddy Sudheer Reddy and Rega Kantha Rao were appointed chairman of the Musi River Front Development Corporation and Whip in the Legislative Assembly, respectively, after the three defected to the ruling party, after winning on Congress tickets. Other MLAs of the Congress were given monetary benefits by the TRS for switching loyalties, they alleged.

Three of the four BRS MLAs whom the BJP allegedly attempted to poach were originally from the Congress. They were among the 12 MLAs "poached" by the ruling party, they said. They maintained that the BRS poachgate case and the MLAs defecting from the Congress to the ruling party, cannot be seen in isolation.

Addressing reporters, Revanth charged, "Though he won with absolute majority, Rao poached MLAs from Congress out of envy for Dalit leader Bhatti Vikramarka's rise as the CLP leader."

CBI to wait till HC hears state appeal on Poachgate

The Telangana High Court on Friday asked the CBI to wait until it completes hearing of writ petitions filed by the state government against the single judge order handing over the BRS MLAs poaching case probe to the agency. The CBI informed the bench of Chief Justice Ujjal Bhuyan and Justice N Tukaramji that through Deputy Solicitor General of India Gade Praveen Kumar, that it had sent a letter to the Chief Secretary requesting all relevant case material.

Arrested student is Brahmavar Cong leader's son

EXPRESS NEWS SERVICE @ Udupi

A day after the National Investigation Agency (NIA) arrested Reshaan Thajuddin Sheikh from Varamballi in Brahmavar, Udupi, photos of the suspect's father, Thajuddin Sheikh, with Congress leaders are going viral. In the photographs, Thajuddin Sheikh is seen posing with Siddaramaiah, DK Shivakumar and U T Khader.

Udupi MLA K Raghupathi Bhat said on Friday that Reshaan Sheikh, an engineering student at a college in Mangaluru, who was arrested on Thursday in connection with the Shivamogga ISIS conspiracy case, is the son of a Congress leader in Brahmavar. "The arrest reveals that the Congress has links with persons involved in terror activities," Bhat said.

Bhat told reporters that the NIA said the arrested student hails from Varamballi, Brahmavar. "Now it has been found that the student is the son of Thajuddin Sheikh, general secretary of Brahmavar Block Congress. Thajuddin is an active Congress worker and is close to KPCC president D K Shivakumar, CLP leader Siddaramaiah and MLA U T Khader. Photos proved the nexus between the Congress and those involved in terror activities," he said.

Bhat appealed to the government to intensify investigation into the case, and conduct an investigation into "hidden suspicious activities" along the coast. The NIA should keep extra vigil on the coastal region, he demanded. The Congress should clarify whether it will remove Thajuddin from his post in the Brahmavar Block Congress, he said, adding that the government should also investigate his family background.

Bhat added that Reshaan's mother is a lecturer at a government college in Thenkanidiyoor in Udupi, and that he had earlier complained to Minister for Primary and Secondary Education BC Nagesh that "she had spoken against patriotism and Prime Minister Narendra Modi in the college". Audio clippings of her speech had been handed over to the minister, Bhat said.

Udupi District Congress president Ashok Kumar Kodavoor said he has sought a report from the Brahmavar Block Congress Committee president.

Man kills self after throwing 2 kids into well

ENS @ Kalaburagi

A man committed suicide after throwing his two children into a well in Aland. The deceased have been identified as Siddu Mahamallappa (38), his daughter Shreya (11) and son Manish (10).

Aland DSP Ravindra Shirur said Siddu went out of his house along with his daughter and son on Wednesday and had not returned. As some people found a foul smell emanating from a well situated near the bus depot, they informed the police on Friday morning.

Personnel of the Police and Fire services searched the well and brought out the bodies of Shreya and Manish in the morning. Siddu's body was also pulled out of the well later. Shirur said Siddu's wife is mentally unsound and Siddu had spent lot of money for her treatment. Worried, he took the extreme step.

NLSIU releases student numbers, says it is following reservation

EXPRESS NEWS SERVICE
@ Bengaluru

THE National Law School of India University (NLSIU), Bengaluru, has released the number of Karnataka students admitted since 2021, stating that the university has followed the reservation 'in letter and spirit'.

On Friday, NLSIU released the number of Karnataka students admitted to the law programmes and total number of students from the academic years 2021-22, 2022-23 and 2023-24, which showed that the university has maintained the local reservation of 25%. "In Academic Year 2024-25, the number of Karnataka students admitted to law programmes at NLSIU is projected to increase to 135 with increases to overall student intake. In Academic Year 2026-27, the minimum number of Karnataka students studying law programmes at the University will increase to around 500 students. As set out above, NLSIU has implemented

the Karnataka Student reservation in letter and spirit," NLSIU said in a statement.

In 2020, the state government had amended the NLSIU Act, stipulating the NLSIU Bengaluru would need to provide 25 per cent of its seats to Karnataka students. NLSIU pointed out that the amendment made to the NLSIU Act had been struck down by the Karnataka High Court, which said the government had no power to direct NLSIU to provide reservations. While the Karnataka government had approached the Supreme Court through a Special Leave Petition, no interim order has been given, NLSIU said. "Hence, the judgement of the Hon'ble High Court is the applicable law to the matter," they stated.

Higher Education Minister Dr Ashwath Narayan on Friday issued a letter to NLSIU, stating that the university has not been following the local reservation of 25 per cent to Karnataka students for the last two years. "It is a violation of government rules that the students of the state selected on the basis of merit under the All India Quota are being brought under the ambit of this reservation. This is against the principle of natural justice," the minister said. The letter came following orders from Law and Parliamentary Affairs Minister J C Madhu Swamy to NLSIU asking them to stick to the reservation.

> It is a violation of government rules that the students of the state selected on the basis of merit under the All India Quota are being brought under the ambit of this reservation – Dr CN Ashwath Narayan

AP POTBOILER

Naidu holds public meet amid police restrictions

EXPRESS NEWS SERVICE
@ Chittoor

FOR the third consecutive day, high drama prevailed in Kuppam constituency as TDP chief **N Chandrababu Naidu** continued touring his home turf amid police restrictions.

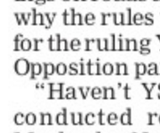

It is learnt that Naidu had planned to organise a meeting at Chinnagollapalle and visit Sangapalle in Kuppam on Friday. After police prevented him from conducting a public meeting, the TDP supremo staged a sit-in at Gudupalle bus stand. Later, he climbed onto a private bus and addressed the public.

"Should I not meet my people and address their grievances? How can you prevent me from this," he asked.

Naidu slammed the state government for issuing the order banning public meetings on roads and questioned why the rules were different for the ruling YSRCP and for Opposition parties.

"Haven't YSRCP leaders conducted roadshows in Macherla, Nandigama and other places after the GO was issued," he asked.

Suspecting Andhra Pradesh Chief Minister YS Jagan Mohan Reddy's role behind police preventing him from conducting roadshows in his constituency, Naidu urged the police to "stop the slavery".

JAIPUR VIDYUT VITRAN NIGAM LIMITED
Regd. Office: Vidyut Bhawan, Jyoti Nagar, Jaipur 302005
Office of the Superintending Engineer (IT)
3rd Floor, Data Centre Building, Old Power House Ram Mandir, Jaipur-302006
energy.rajasthan.gov.org/jvvnl, email: seit@jvvnl.org, 0141-2200972

TENDER INVITING NOTICE

The E-Tender is invited for "To provide MPLS / IP -VPN / SD-WAN Communication Service at SCADA/DMS Control Centre / RTU and GPRS/3G/4G or higher version Connectivity Service at FRTU for SCADA in Jaipur City against TN-94." UBN-VVN2223SLOB00605 All the details regarding tender are available on website www.energy.rajasthan.gov.in/jvvnl, www.sppp.rajasthan.gov.in and https://eproc.rajasthan.gov.in. In future, corrigendum/ extension, if any, shall be published only on above websites.

JPR 2771 (2023) SUPERINTENDING ENGINEER (IT)
Raj.samwad/C/22/12818 For Electricity Complaints Toll Free No. 1800 180 6507

KARNATAKA URBAN WATER SUPPLY AND DRAINAGE BOARD
'JAL BHAVAN', No. 6, 1st Stage, 1st Phase, BTM Layout
Bannerghatta Main Road, Bengaluru - 560 029
Phone : 080-41106507 - 18.
e-mail: cekwbbng@gmail.com Website: https://eproc.karnataka.gov.in

SHORT TERM TENDER NOTIFICATION
(Through Electronic Procurement portal only)

DBOT tender for the following work is invited (two cover system) through e-Procurement portal from eligible Agency/Contractors as detailed below with JV.

No.KWB/TEC/CE(B)/Nyamathi-WSS/TND/1843/2022-23 Dt: 05-01-2023

1) Name and description of work : Providing Water Supply System to Nyamathi town through Design, Build, Operate & Transfer (DBOT)

Work Indent No: KUWSDB/2022-23/WS/WORK_INDENT 3214/CALL-2.

Approximate value of work (Rs.in lakhs) (Excluding GST): 3110.95

Earnest Money Deposit (Rs.in lakhs) (Including GST) : 36.70

Tender Processing fee (Rs.) : As per e-procurement portal

Period of completion Including monsoon: 24 months

No.KWB/TEC/CE(B)/Nyamathi-UGD/TND/1844/2022-23 Dt: 05-01-2023

2) Name and description of work : Providing UGD System to Nyamathi town through Design, Build, Operate & Transfer (DBOT)

Work Indent No: KUWSDB/2022-23/WS/WORK_INDENT 3215/CALL-2.

Approximate value of work (Rs.in lakhs) (Excluding GST): 2137.44

Earnest Money Deposit (Rs.in lakhs) (Including GST) : 25.22

Tender Processing fee (Rs.) : As per e-procurement portal

Period of completion Including monsoon: 24 months

Calendar of Events:-

1) Documents will be available from : 07-01-2023 after 11.00 hours. 2) Last Date & Time for seeking Queries / Clarifications 13-01-2023 upto 11.00 hours. 3) Date of Pre bid meeting 13-01-2023 at 11.30 hours. 4) Last date and time for submission/uploading of the tender in the e-procurement portal: 21-01-2023 upto 17.30 hours. 5) Date and time for opening of Technical bid: 24-01-2023 after 11.00 hours. 6) Date and time for opening of Financial bid: 30-01-2023 after 11.00 hours

For further details, the Office of the Chief Engineer, KUWS & D Board, Bengaluru, may please be contacted or website https://eproc.karnataka.gov.in or e-Procurement help desk +91 80 46010000, +91 80 68948777, e-mail support: support@eprochelpdesk.com.

DIPR/CP/3942/AKAR/22-23 **Sd/- CHIEF ENGINEER (B), KUWS & D BOARD, Bengaluru**

PUBLIC NOTICE

My clients viz., **Mrs. ANANDAM B. KARTHA, Mr. VINU B. KARTHA and Mr. SANTHOSH B. KARTHA,** wife and sons of Late. Balachandra Kartha, R/o. Flat No.8, Door No.583, Pushpagiri Apartments, 10th D Cross, 4th E Main, Mahalakshmipuram, Near Modi Hospital, Bangalore 560 086, have represented that they are absolute co-owners in respect of the schedule property and they have lost/misplaced the (i) Original Allotment Letter Dt.12-08-1975, No.AII/86/WCR/V BLIII issued by the CITB, (ii) Original Receipts for having paid the sital value (a) Dt.10-09-1975, C.No.6820, (b) Dt.30-09-1976, C.No.44567 and (c) Dt.15-07-1977, No.21708 paid to the BDA and the same are not traceable as on date.

It is further represented that the above said original documents are not been pledged/ mortgaged nor have any lien been created on any financial institutions on the lost original documents or no other person/s have any authority to hold the said Title Deeds. Any person/s holding the above said original documents may kindly return to the undersigned and will be suitably rewarded.

SCHEDULE PROPERTY

All that piece and parcel of the **residential immovable property bearing Corporation No. 86 (old BDA Site No.86), PID No.21-115-86, situated at IV Stage, III Block, WOC Road, Basaveshwaranagar, Bangalore, Ward No.105-Agrahara Dasarahalli, measuring 800 Sq.Ft in Ground Floor and 800 Sq.Ft in First Floor, with water, light and sanitation** and measuring E-W : 60-0 Ft, N-W : 40-Ft, totally 2,400 Sq.Ft and bounded as follows :-

East by : Site bearing No.95 West by : Road North by : Site bearing No.85 South by : Site bearing No.87.

Mr. Sadashiva M.H.
---ADVOCATE--- KRM LAW FIRM
No.802/618, "AMMA", 6th Main, 2nd Stage, 9th Block, Nagarabhavi Bangalore-560072.
Ph : 9980816715
Email: sadashivamh@gmail.com
BANGALORE DATED : 07.01.2023

BEFORE THE DEBTS RECOVERY TRIBUNAL-II AT BANGALORE
No.4, Jeevan Mangal Building, 1st Floor, Residency Road, Bengaluru-560 025.
OA No. 836 / 2021
BETWEEN: CITY UNION BANK LTD, HSR Layout, Branch. ...**APPLICANT**
AND: SHRI VENKATESHBABU .R and Anr. ...**DEFENDANTS**
SUMMONS ISSUED UNDER RULE 23(VIII) OF THE DEBTS RECOVERY TRIBUNAL (PROCEDURE) RULES 1993 TO DEFENDANTS THROUGH PAPER PUBLICATION.

To, Defendant: Shri Venkateshbabu R, S/o. R. Ramamurthy, R/at. No. 106, 6th Cross, Hegganhalli, Peenya 2nd Stage, Bangalore-560091.

Whereas the applicant Bank has instituted an application under Section 19 of the Recovery of the Debts Due to Banks and Bankruptcy Act, 1993, against you for the recovery of sum of **Rs. 47,19,250.15/- (Rupees Forty-seven Lakhs, Nineteen thousand, Two Hundred, Fifty and Fifteen Paise Only)** with current and future interest, cost and other reliefs. You hereby required to show cause within 30 days from the date of publication of the summons on or before **30/3/2023 at 10.30 AM** in the forenoon in person or by a Pleader/Advocate duly instructed as to why the relief prayed for should not be granted.

Take notice that in default of appearance, on the day mentioned hereinabove, the proceedings will be heard and determined in your absence.

Given under my hand and seal of this Hon'ble Tribunal on this 14/11/2022.

By order of the Tribunal, Registrar, Debts Recovery Tribunal-II Bangalore.

GOVERNMENT OF KARNATAKA
DEPARTMENT OF ANIMAL HUSBANDRY & VETERINARY SERVICES,
Office of the Commissioner, Pashupaalana Bhavana, 1st Floor, Opp. to CBI Office, Bellary Road, Hebbal, Bengaluru-560 024.
Email : jdfarmsahvs@gmail.com Ph: 080-23412767.

No: CAH/Farm/Ku.stu.farm.ten/viva-21/2022-23 Date: 06.01.2023

NOTICE INVITING EXPRESSION OF INTEREST
(e-Procurement Mode Only)

The Commissioner, Department of Animal Husbandry and Veterinary Services hereby invites Expression of Interest under e-tendering system from individual/ Company/ firm/ agency/ Trust/ LLP/ Society/ NGO who are registered with Stud Book Authority of India, Pune and engaged in Horse breeding for leasing Kunigal Stud Farm, Kunigal, Tumakur District which is a property of Department of Animal Husbandry & Veterinary Services for a period of thirty years for the purpose of breeding horses.

Complete tender documents can be viewed by visiting website **https://eproc.karnataka.gov.in** from **date: 06.01.2023** and tenderers can upload all the necessary documents through e-procurement portal from **06.01.2023 to 04.02.2023 till 5.30 p.m.**

Detail information on eligibility and technical qualification criteria and further information can be obtained from e-procurement portal **https://eproc.karnataka.gov.in** and concerned officer in this office during office hours.

Sd/-
Deputy Director (Fodder & Dairy) & Member Secretary of tender inviting committee

DIPR/CP/3941/Zen/2022-23

Government of Karnataka
Minor Irrigation and Ground water Development Division, Chitradurga
NO.EE/MI&GWD DIV/CTA/PB4/TENDER NOTIFICATION: 38/ 2022-23 DATE: 04-01-2023

E-TENDER NOTIFICATION
(ONE-TWO COVER) KW-2 & KW- 3

Item rate tender in One & two cover system as per KTPP act-2000 with latest amendments is invited from the eligible Class-I contractors registered in KPWD & Eligible Agency/ Consultancy for the following work through e-procurement portal. Name of work:- Reserved for SC Category Contractors:- (1) PKG-4 Works. Tender Amount:- 49.00 (2) PKG-7 Works Tender Amount:-21.00 Lakhs Reserved for ST Category Contractors (1) PKG-5 Works Tender Amount:-14.00 Lakhs (2) PKG-8 Works Tender Amount:-21.00 Lakhs Reserved for General Category Contractors (1) PKG-1 Works Tender Amount:-49.00 Lakhs (2) PKG-2 Works Tender Amount:-77.00 Lakhs (3) PKG-3 Works Tender Amount:-70.00 Lakhs (4) PKG-6 Works Tender Amount:-84.00 Tender documents may be downloaded from Government of Karnataka e-procurement website http://eproc.karnataka.gov.in from 07-01-2023 Last Date & Time for enquiries about tender 21-01-2023 upto 5.30 P.M., Last Date for submission of Tenders 23-01-2023 upto 4.00 P.M. Opening of Finanical bid Date 24-01-2023 after 04.30 P.M (If possible). Tenders may be submitted along with EMD and tender fee (Mode of payment should be online only as prescribed in website). Amount mentioned in e-portal is final for the amount put to tender & the E.M.D. Additional Information regarding works may be obtained from the Division Office during office hours & from e-procurement help desk No.080-25501216 & 080-25501227.

DIPR/CTA/MCA/841/2022-23 Sd/- Executive Engineer, MI, Chitradurga

Government of Karnataka
Zilla Panchayat Shivamogga
Office of The Executive Engineer,
Panchayat Raj Engineering Divison, Sagara.
No.: EE/PRE/DS/Sagara/Hosanagar/KW-1,2&3/AE/JE/ 2022-23/1841 Date: 04.01.2023

Short-Term Tender Notice (Through e-Procurement)

From this Division to quote Itemwar rates for the works approved under 5054 Rain Damage, Viveka School (State Zone) Scheme, 5054 Special Grant and 3054 Chief Minister's Rural Road Development Scheme for the year 2022-23 on behalf of the Governor of Karnataka Itemwar Tenders are invited through e-procurement, as per the Rules of the Department in Standard Document for Procurement of Work K/W-1,2&3 forms from eligible contractors registered in Panchayat Raj Engineering/Public Works Department and Registered in e-procurement System. Contractors remitting Form Fee and E.M.D. through filling of Challan in e-payment (Credit Card/Direct Debit/NEFT & OTC) should submit two days earlier to the last date.

1) Date for downloading Tender Form: from 04.01.2023 to 16.01.2023. **2)** Last date to submit Tender Form: 16.01.2023, 17:00:00 **3)** Date of opening technical bid: 17.01.2023, 17:01:00 **4)** Date of opening financial bid: 19.01.2023, 10:30:00

For details of e-procurement tender contact the office of the Executive Engineer, Panchayat Raj Engineering Division, Sagara and can be viewed in e-procurement website (www.eproc.karnataka.gov.in) and can be downloaded. Further information can be obtained from the concerned case worker of this office on phone No. 08183-226064 during office hours or contact hp helpdesk phone No.: 080-25501216, 25501227.

DIPR/smg/NO:42/01/mca/22-23/1614

IDFC FIRST Bank Limited
(erstwhile IDFC Bank Limited and presently known as IDFC FIRST Bank Limited)
CIN : L65110TN2014PLC097792
Registered Office: KRM Towers, 8th Floor, Harrington Road, Chetpet, Chennai-600031. TEL: +91 44 4564 4000 | FAX: +91 44 4564 4022.

APPENDIX IV [Rule 8(1)]
POSSESSION NOTICE (For immovable property)

Whereas the undersigned being the authorised officer of the **IDFC First Bank Limited (erstwhile IDFC First Limited and amalgamated with IDFC Bank Limited)** under the Securitization and Reconstruction of Financial Assets and Enforcement of Security Interest Act, 2002 and in exercise of powers conferred under section 13(12) read with rule 3 of the Security Interest (Enforcement) Rules, 2002 Issued A Demand Notice Dated **01.10.2022** calling upon the borrower, co-borrowers and guarantors **1. Babulal Juharji, 2. Anitha Devi,** to repay the amount mentioned in the notice being **Rs. 93,38,040.00/- (Rupees Ninety Three Lac Thirty Eight Thousand Forty Only)** As On **01.10.2022,** within 60 days from the date of receipt of the said demand notice.

The borrowers having failed to repay the amount, notice is hereby given to the borrower and the public in general that the undersigned has taken **Symbolic Possession** of the property described herein below in exercise of powers conferred on him under Sub – Section (4) of Section 13 of act read with Rule 8 of the security interest (Enforcement) Rules, 2002 on this **05th day of January 2023.**

the borrowers in particular and the public in general is hereby cautioned not to deal with the property and any dealings with the property will be subject to the charge of the **IDFC FIRST Bank Limited (Erstwhile IDFC First Limited and Amalgamated with IDFC Bank Limited)** for an amount of **Rs. 93,38,040.00/- (Rupees Ninety Three Lac Thirty Eight Thousand Forty Only)** And Interest Thereon.

The borrower's attention is invited to provisions of sub – section (8) of section 13 of the Act, in respect of time available, to redeem the secured assets.

Description of the Immovable properties

All That Piece And Parcel Of Flat Bearing No. 206 On The First Floor Having Super Built Up Area Of 1433 Sq. Ft. With Three Bedrooms, A Kitchen, Inclusive Of Proportionate Share In Common Areas Along With One Covered Car Parking Space, The Apartement Building Known As "Advaitha" Constructed On Property/Land Bearing Bda No. 93/D, Present Bbmp Katha No. 93/D, Situated At 2nd Main Road, 2nd Stage, Industrial Suburb, Rajajinagar Industrial Layout, Bangalore, And, Bounded As:

Boundaries Of The Said Flat:- East : Passage & Ots, West : Set Back , North : Duct & Flat No. 205 South: Duct & Flat No. 204

Boundaries Of The Property/Land:- East : Road, West : Private Property, North : Site No. 93/E South: Site No. 93/C

Sd/-
Authorised officer
IDFC FIRST Bank Limited (erstwhile IDFC Bank Limited and presently known as IDFC FIRST Bank Limited)

Date : 05/01/2023
Place : Bangalore.
Loan Account No : 10062342245.

BANGALORE MYSORE INFRASTRUCTURE CORRIDOR AREA PLANNING AUTHORITY
No.5, 2nd Floor, Looplane, Race Course Road, Bengaluru - 560009.
Phone: 080-22341230/35 E-mail: bmicapa@gmail.com

No: BMICAPA/CLU-02/35/2022-23 Date: 06.01.2023

PUBLICATION
(UNDER SEC 14(A) OF KTCP ACT, 1961)

Sri Ravi.R S/o Rudrappa and Yamuna.A D/o Krishnamurthy have applied to this Authority seeking Change of Land use from "Agriculture" Zone to "Residential" purpose under Sec 14(A) of KTCP Act 1961, pertaining Sy.No: 12/6 Extent 01Acre-10Guntas of Vajarahalli Village, Bidadi Hobli, Ramanagara Taluk. Applicant hast stated that the change of land use sought is in the interest of public by quoting the following:

1) If this land is developed and layout formed, sites will be available at reasonable rates to middle income group and Economically weaker section.
2) At the time of carving and designing the Layout, there will be job opportunities to labours.
3) If the land is developed, then the surrounding area will get developed.
4) If the planned development takes place good road, Civic Amenity sites and parks etc, will be available for General Public.

Objection, if any, are invited from the public, any person may file his/her objection to Member Secretary, BMICAPA, Bangalore in writing to the above address mentioned in this publication within 16 days from the publication of this notice. Any objection received after 16 days will not be considered.

Sd/-
Member Secretary, BMICAPA, Bangalore.

DIPR/CP/3934/AAA/22-23

All the news. In just a click. Log to www.newindianexpress.com | THE NEW INDIAN EXPRESS

WESTERN RAILWAY

RESTAURANT ON WHEELS

Sr. DCM (FM) - BCT For DRM (C) - BCT invites e-auction for Provision of **"Restaurant on Wheels"** at Valsad station over Mumbai Division. The details as furnished below for e-auction to be conducted for **"Restaurant on Wheels"** at Valsad stations for the month of **Jan-23**.

Auction Catalogue No.	Station	Location	Area (Sq. meter)	Date of e-Auction	Time of E-Auction (Hrs.)
MMCT-RCR-22-02	**Valsad**	At Valsad station opp. to parking area in the west side of Railway Station premises	1260.28	24.01.2023	12.00 hrs.

Note: Prospective bidders are requested to visit e-Auction leasing module on IREPS website **(www.ireps.gov.in)**. The lot wise details are available there in under the mentioned catalogue.

Western Railway www.wr.indianrailways.gov.in | G20 0721

Like us on : facebook.com/WesternRly | Follow us on : twitter.com/WesternRly

BANGALORE DEVELOPMENT AUTHORITY

T. Chowdaiah Road, Kumara Park West, Bengaluru - 560 020

No. BDA/EE(E)/TEN/T-750/2022-23 Date: 06.01.2023

INVITATION FOR SHORT-TERM TENDER

(Through GoK e-Procurement platform https://eproc.karnataka.gov.in)

The Executive Engineer, East Division, Bangalore Development Authority, (BDA) Bengaluru, on behalf of the Commissioner, BDA, Bengaluru, invites tenders through GoK e-Procurement portal **(https://eproc.karnataka.gov.in)** from intending applicants for **Collection of parking fee for vehicles parked in the vehicle parking area at HSR BDA Shopping Complex. EMD Rs. 2,50,000/-.** For further details, please log on to **https://eproc.karnataka.gov.in** or call e-Procurement help desk on 080-46010000/22631200.

Sd/- Executive Engineer, East Division, BDA, Bengaluru.

BDA/PRO/TN/32/2022-23

BANGALORE ELECTRICITY SUPPLY COMPANY LIMITED

(Wholly owned by Government of Karnataka undertaking)
(CIN-U04010KA2002SGC030438)

Short-term Notice Inviting Tender (NIT) (Through e-procurement portal only)

BESCOM invites tender against enquiry No: **BESCOM/GM-DAS/BM/2022-23/21/CALL-2** for "Providing Mechanized House Keeping services, Security services, Gardener, STP operator to BESCOM Integrated Control Centres (BICC-1 and BCC-2) at HSR Layout and Rajajinagar, Bengaluru.

The bid documents can be obtained through e-procurement portal from **07.01.2023 16:00** Hours onwards from the website: **https://eproc.karnataka.gov.in.** e-procurement helpdesk: **+91 80 46010000, +91 80 22631200 or e-mail : support@ihelpdesk.com.**

Sd/-
General Manager (DAS)
BESCOM

For Electricity related complaints call: 1912
Download "BESCOM Mithra" Mobile APP

WESTERN RAILWAY

Material Management Department

VARIOUS MATERIALS SUPPLY

E-PROCUREMENT TENDER NOTICE No.: S/01/2023 Date 05.01.2023

Sr. No.	Short Description of item	Quantity	T.O.D.
1	Stainless Steel Seamless Pipe	3003 Mtr	18-Jan-23
2	For Procurement Of Manufacturing and Fabrication Of Completer assembly of Spring Setting Device (SSD) to RDSO Drawing No. T-6216/T-6217	200 Set	18-Jan-23
3	4.5KW Capacity Brushless Alternator	79 Nos	18-Jan-23
4	Gangway Bridge Mounting Assembly	586 Nos	19-Jan-23
5	Procurement of Hydraulic and Pneumatic Hoses	2341 Nos 9450 Mtr	19-Jan-23
6	Manufacture and Supply of Fish Bolts and Nuts (60 Kg rail) to RDSO Drawing No. T- 1899	138370 Nos	23-Jan-23
7	UIC Type Rubber Vestibule Arrangement	81 Nos	24-Jan-23
8	Manufacture and Supply of Various Type of Fittings For 1 in 12 Thick Web Curve Switches To RDSO Drg. No. T-	100 MT	24-Jan-23
9	Electrosafe Z902	3086 Nos	25-Jan-23
10	150 Sqmm Feeder Wire	8250 Mtr	25-Jan-23
11	Set of Labyrinth and Bearing Cap	119 Set	27-Jan-23
12	Flap Door Arrangement for BOXNHL	200 Nos	30-Jan-23
13	Microprocessor Controller	103 Nos	30-Jan-23
	Corrigendum		
1	**Corrigendum:** Due date postponded from **05.01.2023** to **16.01.2023** for **Tender Notice No.:** S/37/2022 dated 15.12.2022 at Sr. No. 588 (DSA cath lab Machine)		

Regarding detailed notice EMD, Purchase restrictions and detailed tender conditions, please visit website **www.ireps.gov.in** and **www.wr.indianrailways.gov.in**

0717 **For Principal Chief Materials Manager**

Like us on : facebook.com/WesternRly | Follow us on : twitter.com/WesternRly

BRUHAT BENGALURU MAHANAGARA PALIKE

Office of the Executive Engineer (Project Central -3), Annexe-3 building, NR Square, Bengaluru - 560002.

No: EE/PC-3/TEND/06/2022-23 **Date: 06.01.2023**

INVITATION FOR SHORT TERM TENDER (IFT)

(Through **GOK e-Procurement Portal** only)

The Executive Engineer (Project Central - 3), BBMP Bengaluru invites SHORT TERM Proposals (Technical and Financial) for appointing Consultant for the works detailed in the table below.

Sl. No.	Name of the Projects	EMD (in ₹)
1	Providing Project Management Consultancy Services including Proof checking, Construction supervision and Quality Control for the work of Construction of New and Additional Floor to BBMP Schools and PU College buildings at Jayamahal Narayana Pillai Street, Broadway, Byadarahalli, Cleaveland Town-Pulakeshi -nagara, Pillanna Garden, Cooks Road, Bharathinagara, Cox Town, Murphy Town, Ganganagar and Hafeza School Compound wall at Broadway, Bengaluru.	27,400.00
2	Providing Project Management Consultancy Services including Proof checking, Construction supervision and Quality Control for the work of Construction of New and Additional Floor to BBMP Schools and College buildings at Gundappa Park, Jogupalya, Neelasandra, Austin Town and Shanthinagara, Bengaluru.	55,500.00
3	Providing Project Management Consultancy Services including Proof checking, Construction supervision and Quality Control for the work of Construction of New BBMP Schools and College buildings at Vinayaka Nagara (Kattigenahalli), Agrahara, Bagaluru Cross (Kattigenahalli) & Thanisandra Bengaluru.	50,000.00

Calendar of Events: (1) Availability of RFP Document **07.01.2023** onwards. (2) Last Date for Receipt of Queries is **11.01.2023** upto **5:30** pm in e-portal. (3) Date of Pre-Bid Meeting at the office of Chief Engineer (Project Central): **12.01.2023** at **3:30** pm. (4) Last Date for submission of Proposals: **16.01.2023** upto **5:30** pm. (5) Date of Opening of Technical Proposals: **18.01.2023**, **11:30** am. (6) This tender notice can also be seen on the BBMP Website: **www.bbmp.gov.in**. Further details may be obtained from the above office during office hours on working days or from website: **https://eproc.karnataka.gov.in**

Sd/- Executive Engineer- Project Central-3

SOUTHERN RAILWAY

WORKS BRANCH **MADURAI DIVISION.**

TENDER NOTICE NO. MDU-W-01-2023 dated 04.01.2023

e - tenders are invited for the following works by the Divisional Railway Manager / works / Southern Railway/ Madurai. Tender closing date for Item No.1 to 06 on 27.01.2023 at 14.00 hrs.

Sl No.	Name of Work	App. Value: Rs. in Lakhs	EMD Rs.	Period of Completion
1.	Zonal Contract for execution of works and supply of materials for maintenance and repairs to Bridges in ADEN/Tirunelveli sub division for a period from 01.01.2023 to 30.06.2023	12.49	25000	6 months
2.	Zonal contract for execution of works and supply of materials for maintenance and repairs to Bridges in ADEN/Dindigul sub division for a period from 01.01.2023 to 30.06.2023	12.49	25000	6 months
3	Zonal contract for execution of works and supply of materials for maintenance and repairs to Bridges in ADEN/Karaikkudi sub division for a period from 01.01.2023 to 30.06.2023	12.49	25000	6 months
4	Zonal contract for execution of works and supply of materials for maintenance and repairs to Bridges in ADEN/South/Madurai sub division for a period from 01.01.2023 to 30.06.2023	12.49	25000	6 months
5	Zonal contract for execution of works and supply of materials for maintenance and repairs to Bridges in ADEN/Sengottai sub division for a period from 01.01.2023 to 30.06.2023	12.49	25000	6 months
6	Tirunelveli - Tenkasi Section: Proposed strengthening of bridge approaches by constructing ballast retaining wall and standardizing the formation of 2 major bridges in between stations Pavurchutram & Tenkasi in Senior Section Engineer / Permanent way / Sengottai section.	37.68	75400	6 months

(Items 06 only)

Further details are available in detail on website **https://www.ireps.gov.in.** The tenderer(s) /Contractor(s) to apply for e-tender for works in Madurai Division, need to get enrolled in the **e-tender portal www.ireps.gov.in** and only online tenders will be accepted.

It is the responsibility of the tenderer to check any Corrigendum issued for any correction or modifications uploaded subsequently in the website, the same shall be taken into account while submitting Tender.

Divisional Railway Manager / works / Southern Railway/ Madurai.

Follow us on: twitter.com/GMSRailway

All the news. In just a click.
Log to www.newindianexpress.com
THE NEW INDIAN EXPRESS

THE HANUMANTHANAGAR CO-OPERATIVE BANK LIMITED

H.O. : # 7/29, 3rd Main Road, 1st Cross, Hanumanthanagar, Bangalore-560 019, Telephone: 080-22428985, 26507976

SALE OF IMMOVABLE PROPERTIES THROUGH PUBLIC AUCTION

Auction Sale under the Securitisation & Reconstruction of Finiancial Assets and Enforcement of Security Interest Act 2002 Section 13(4) of the Immovable Properties mortgaged to The Hanumanthanagar Co-operative Bank Limited, is brought to sale Under "AS IS WHERE IS CONDITION". The Public Auction Will be Conducted in Hanumanumantha Nagar Head Office.

DESCRIPTION OF THE IMMOVABLE PROPERTY

Loanee Name	Balance Amount & Details of Immovable Property acquired	Reserved Price, Property Measurement Schedule, Auction Date & Time
 Sri Harish B B Sri. Prasanna Kumar P (Surety)	Rs.40,91,476/- Subsequent interest and other charges from Date: 28.12.2022 All the part and Parcel of Property bearing No 3/2-1,Old No 1/1, Situated at 10th Main Road, Sampangiram nagara, Now Comes under BBMP (Vasantha Nagar Sub-Division) Bangalore.	Rs.35,72,112/- East to West : 16'-01" Feet and North to South : 18'-00" Feet East by : Property of Ramaiah West by : Road North by : Property of Chikkavenkatappa South by : Private Property Date : 08.02.2023 Wednesday at 12.00 PM
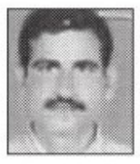 Sri Ilayas Pasha Sri Vinay Ramesh (Surety)	Rs.95,45,622/- Subsequent interest and other charges from Date: 28.12.2022 All the part and Parcel of Property bearing No.31, (48/30/31) Old No.299, Situated at Varthur Village, Varthur Hobli, Bangalore East Taluk, Now Comes under BBMP (White Field Sub-Division) Bangalore.	Rs.91,90,378/- East to West : 63'-00" Feet and North to South : 36'-00" Feet East by : Property belongs to Sri MuniSwamy West by : Property belongs to Ameer Sab North by : Road South by : Property belongs to Smt. Shakjunsab Date: 10.02.2023 Friday at 12.00 PM
 Sri Manjunath M	Rs.39,22,093/- Subsequent interest and other charges from Date: 28.12.2022. All the Piece and Parcel of the Property bearing No.257, (257-18Wo-318-6) Katha No. 5, Situated at 1st Cross, Manjunatha Layout, Nagashettiyhalli, Now Comes under B.B.M.P. (Hebbala Sub-Division) Bangalore. PID No 18-Wo318-6.	Rs.68,71,497/- East to West : 44'-00" Feet and North to South : 26'-00" Feet East by : Sri Rama Bajanna Mandira, West by : Obalamma's House, North by : Sridhar's House, South by : Road. Date: 13.02.2023 Monday at 12.00 PM
 Sri Suresh Kumar B Sri Shivakumr G (Surety)	Rs.32,26,166/- Subsequent interest and other charges from Date: 28-12-2022. All the part and Parcel of Property bearing Site No.16/B, Converted Sy No 3/4, Situated at Gidadakone nahalli Village, Yeshwanthpura Hobli, Bangalore North Taluk, Now Comes under B.B.M.P. (R R Nagar Sub-Division) Bangalore.	Rs.27,17,391/- East to West : 30'-00" Feet and North to South : 40'-00" Feet East by : Property No 16/A, West by : D Group Property, North by : Property No 8/A, South by : Road. Date:15.02.2023 Wednesday at 12.00 PM
 Sri Sunil Kumar G Sri Manjunath M B (Surety)	Rs.28,88,112/- Subsequent interest and other charges from Date: 28-12-2022. All the Piece and Parcel of the Property bearing No.1, (Old No.57/2), Situated at Keshavanagar, E Street, K P Agarahara, Now Comes under B.B.M.P. (Cotton Pet Range) Bangalore. With PID No.29-51-1	Rs.26,45,013/- East to West : 24'-00" Feet and North to South : 32'-00" Feet East by : Remaining Portion of Same Property, West by : Others Property, North by : 'E' Street, South by : 'F' Street. Date: 17.02.2023 Friday at 12.00 PM
 Sri Shashikumar M Smt. Lakshmi L Sri Ramesh B S Rao (Surety)	Rs.76,42,176/- Subsequent interest and other charges from Date: 28-12-2022. All the part and Parcel of Property bearing No.111, Assessment No.111, Katha No.111/111, Cholanayakanahalli Kasaba Hobli, Bangalore North Taluk, Now Comes under BBMP (Hebbala Sub-Division) Bangalore.	Rs.60,35,163/- East to West : 42'-00" Feet and North to South : 24'-00" Feet East by : Sri Nagaraj's Property West by : Road North by : Sri Kariyappa's Property South by : Sri Kempanna's Property Date: 20.02.2023 Monday at 12.00 PM

TERMS AND CONDITIONS OF THE AUCTION : **(1)** The Public Auction Will be Conducted at The **Hanumanthanagar Co-Operative Bank Ltd., Hanumanthanagar Head Office** The intending bidder for to participate in the auction has to deposit an amount equivalent to 10% of the reserve price of the properties being auctioned as a refundable "Earnest Money Deposit" (EMD) by way of D.D./Pay Order in favour of The Hanumanthanagar Co-Operative Bank Ltd., Hanumanthanagar Head Office, Bangalore and payable on or before One Day of auction date. **(2)** The EMD amount will be refunded to the unsuccessful bidders immediately after the auction. **(3)** The successful bidder should deposit 25% of the amount [inclusive of EMD] immediately on the same day of the sale being confirmed in his/her favour. On receipt of said payment and verification of KYC documents with originals (Photo ID and Address Proof), the authorized officer shall issue letter of sale confirmation and the balance amount shall be paid within 30 days. **(4)** The amount remitted by the successful bidder is liable to forfeited by the bank without any prior notice if the successful bidder fails to adhere to the terms of this notice and commits default in any manner and the property will be re-auctioned. **(5)** The successful bidder shall bear all the legal/incidental expenses like Stamp Duty, Registration Fee Taxes, TDS, Statutory Dues, (if any) etc., as applicable. **(6)** The authorized officer shall have power to accept or reject bids or postpone/cancel the auction without assigning any reason thereof. **(7)** The Bank will not be liable for any arrears of tax, any charge, lien or any other dues to the Government or anyone else in respect of the property auctioned. The bidders are requested to make discrete enquires in this behalf with concerned authorities. **(8)** For Inspection of the Properties and other particulars the intending bidders may contact the Authorised Officer at A.O. Telephone No. 22428985, 26507976 or Branch Manager. They are at liberty to make their own assessment/enquiry about the properties and any other encumbrances on the properties. **(9)** General Power of Attorney holders, agents and any other persons are not allowed to participate in the auction on behalf of the bidders. **(10)** The properties has brought for sale on "as in where is and whatever there is condition". **(11)** In case of stay of further proceedings by DRT/DRAT/High Court or any other court, the auction may either be deferred or cancelled and persons participating in the sale shall have no right to claim damages, compensation or cost for such postponement or cancellation. (12) This is also notice to the (Borrowers/ Guarantors/ Mortgagors) aforesaid loan about holding of auction sale on above mentioned date if their dues are not repaid in full.

Sd/- (D.Krishna)
Authorised Officer & Manager
The Hanumanthanagar Co-Operative Bank Ltd.,

Place: Bengaluru
Date : 04.01.2023

ಕಾರ್ಯಪಾಲಕ ಇಂಜಿನಿಯರ್‌ರವರ ಕಛೇರಿ, ಲೋಕೋಪಯೋಗಿ ಇಲಾಖೆ, ಚಿಕ್ಕಮಗಳೂರು ವಿಭಾಗ, ಚಿಕ್ಕಮಗಳೂರು

ಟೆಂಡರ್ ಪ್ರಕಟಣೆ ಸಂಖ್ಯೆ : 40/2022-23 ದಿನಾಂಕ:04-01-2023

ಮೇಲ್ಕಂಡ ಟೆಂಡರ್ ಪ್ರಕಟಣೆಯಲ್ಲಿ ಚಿಕ್ಕಮಗಳೂರು ಜಿಲ್ಲೆಗೆ ಒಳಪಡುವ ತರೀಕೆರೆ, ಕೊಪ್ಪ ಹಾಗೂ ತರೀಕೆರೆ ಲೋಕೋಪಯೋಗಿ ಇಲಾಖೆ ಉಪವಿಭಾಗಗಳಿಗೆ ಒಳಪಡುವ ಒಟ್ಟು 5 ಕಾಮಗಾರಿಗಳಿಗೆ ಇ-ಪ್ರೋಕ್ ಮೂಲಕ ಅರ್ಹ ಗುತ್ತಿಗೆದಾರರಿಂದ ಟೆಂಡರ್ ಆಹ್ವಾನಿಸಲಾಗಿದೆ. ಕಾಮಗಾರಿಗಳನ್ನು ವಹಿಸಿಕೊಳ್ಳುವ ಅಥವಾ ನಿರ್ವಹಿಸಿರುವ ಸಾಮರ್ಥ್ಯದ ಬಗ್ಗೆ **(Standard Tender Document - KW - 1, 2, 3 & 4**ನೇ**)** ವಿವರಗಳನ್ನು ಲಗತ್ತಿಸತಕ್ಕದ್ದು. ಗುತ್ತಿಗೆದಾರರಿಗೆ ಅಧಿನಿಯಮ 3ರಲ್ಲಿ ನಮೂದಿಸಿರುವ ಕನಿಷ್ಟ ಅರ್ಹತೆಗಳಿದ್ದರೆ ಮಾತ್ರ ಗುತ್ತಿಗೆಯನ್ನು ವಹಿಸಬಹುದಾಗಿರುತ್ತದೆ. ಕನಿಷ್ಟ ಅಂದಾಜು ಮೊತ್ತ ರೂ. 10.90 ಲಕ್ಷಗಳು ಹಾಗೂ ಗರಿಷ್ಟ ಅಂದಾಜು ಮೊತ್ತ ರೂ. 100.00 ಲಕ್ಷಗಳು ಆಗಿರುತ್ತವೆ. ಇ-ಪ್ರೊಕ್ಯೂರ್‌ಮೆಂಟ್ ಮೂಲಕ ಟೆಂಡರ್ ಸಲ್ಲಿಸಬೇಕಾಗಿರುವ 5 ಕಾಮಗಾರಿಗಳಿಗೆ (4-ಕಾಮಗಾರಿಗಳಿಗೆ ದಿ: 21-01-2023 ಹಾಗೂ 1-ಕಾಮಗಾರಿಗೆ ದಿ:13-01-2023ರಂದು ಸಂಜೆ 4.00 ಗಂಟೆಯೊಳಗೆ) ಟೆಂಡರ್ ಸಲ್ಲಿಸಬೇಕು. ಈ ದಿನಾಂಕಗಳಂದು ಆಕಸ್ಮಿಕ ರಜಾ ದಿನಗಳು ಬಂದಲ್ಲಿ ಮರುದಿನವನ್ನು ಪರಿಗಣಿಸಲಾಗುವುದು. ಹೆಚ್ಚಿನ ವಿವರಗಳಿಗೆ ಕಛೇರಿ ವೇಳೆಯಲ್ಲಿ ವಿಷಯ ನಿರ್ವಾಹಕರನ್ನು ಸಂಪರ್ಕಿಸಿ ತಿಳಿಯಬಹುದಾಗಿದೆ.

ಸಹಿ/- ಕಾರ್ಯಪಾಲಕ ಇಂಜಿನಿಯರ್, ಲೋಕೋಪಯೋಗಿ ಇಲಾಖೆ, ಚಿಕ್ಕಮಗಳೂರು ವಿಭಾಗ, ಚಿಕ್ಕಮಗಳೂರು

PUBLIC NOTICE

Be it known to all that our client Mr. Ganesh Shanmugam Mudaliar, S/o. Shanmugam Mudaliar, Intends to purchase the below mentioned schedule property from Mr. N.P. Munikrishnappa, S/o. Late Narayanappa the permanent residents of T. Dasarahalli, Bangalore - 560 057 who claims to be the absolute owner of the schedule property having title thereof by Katha No. 30 by MR H24/2010-2021 dated 07.05.2021 as owner.

Any persons/instituons objecting to the proposed sale or asserting any manner of lawful right title interest or share over the schedule property or part thereof or as received the property e or what they are of the way of Hiba or under mode permissible under the personal laws of the said owners required to lodge their objections/claims preferably with photo copies of documents based on which object to the said sale or strike their claim. Only by registered post with ackonwledgement due. So as to reach at the below mentioned address within 14 days from the date of publication failing which our client shall proceed to purchase the schedule property as if there are no claims of any nature there on and all clients even if existing shall be deemed to have been waived off/abandoned. Any objections received after the said period or personal representation send not to be entertained under circumstances.

SCHEDULE PROPERTY

All the piece and parcel of the Agricultural dry Land bearing Property Old Sy.No.33, re-classified Sy.No.33/1 measuring to an extent of 0-17 guntas & Kharab 0.01 gunta (excluding) situated at Karahallay Village, Kundana Hobli, Devanahalli Taluk and bonded on.

East : Land belongs to Lakshmamma & Somanna, **West :** Road, **North :** Land belongs to Virupaksha, **South :** Land belongs to V. Byregowda.

Prabhu .V, Advocate
M/s. Pramila Associates
844/A, 2nd Floor, 100 Feet Road, Indiranagar, Bangalore - 560 038.
M: 9611333403 prabhuv23@gmail.com

PUBLIC NOTICE

This is to inform to all the general public that My client **Sri V.R. Chandrashekara**, S/o of Radhakrishnappa, aged, about 33 years, R/at Vemagal Village, Ganjigunte post, Shidlaghatta Taluk, Chikkaballapura District, is the absolute owner of the vacant site bearing No, 36, previous Khatha No.69/2/3 Hunasamaranahalli Village Panchayath old Khatha No.1589/69/2/36, New khatha No.564/69/2/36, situated at Sathnur village Jala Hobli, Yelahanka Taluk Bangalore North Taluk, measuring to the extent of East to West: 40 feet and North to South 30 feet and totally measuring 1200 Sq. feet. My client being the absolute owner had executed the Registered General Power of attorney dated 8-7-2021,registered as Document No. KCH-4-00025/2021-2022 of Book-IV stored in CD No. KCHD-858 in the office of the Sub Registrar, Kacharakanahalli Bangalore, in favour of Harish Babu K.R. S/o of Reddappa .K.V aged about 43years, residing at Ho. 121, Nataraj Building 2nd cross Road, Gopalappa Layout, Kalkere Horamvu Bangalore- 560043, in respect of the above said property of my client. My client further informs to all the general Public that the said General Power of attorney is cancelled in view of the latches and lapses on the part of the GPA holder and since my client is capable of looking after and admister the affairs of the property of my client by himself, As such the said GPA holder is no required any longer and not ventured to act as per the terms and conditions of the said GPA. Inspite of this cancel of GPA if any person or persons made any sort of transactions with the said GPA holder, the same shall not bid upon my client to any extent whatsoever, and if any persons deals with the said GPA holder, of the property of my client, other than with my client, the same has no legal binding on my client and if any persons do so, at his/her risk.

S.G. MUNISWAMY, Advocate
No. 1184/21, 5th Main, 14th Cross, Opp. Rajajinagar Police Station, Rajajinagar, 3rd Block, Prakashanagar, Bengaluru-560021. Mob: 8904731883.

Canara Bank

A Government of India Undertaking

ARM Branch– II, 2nd Floor, Circle Office, Spencer Towers, No.86, M G Road, Bengaluru-560001.
Telephone numbers 080-25310099, 080-25310181, E-mail: cb6298@canarabank.com

SALE NOTICE FOR SALE OF IMMOVABLE PROPERTY

(Under Rule 8(6) of the Security Interest (Enforcement) Rules 2002)

E-Auction Sale Notice for Sale of Immovable Assets under the Securitisation and Reconstruction of Financial Assets and Enforcement of Security Interest Act, 2002 read with proviso to Rule 8 (6) of the Security Interest (Enforcement) Rules, 2002.

Notice is hereby given to the public in general and in particular to the Borrower (s) and Guarantor (s) that the below described immovable property mortgaged/ charged to the **ARM Branch II, Bangalore of Canara Bank,** the possession of which has been taken by the Authorised Officer of ARM Branch II, Bangalore will be sold on **"As is where is", "As is what is", and "Whatever there is"** basis for recovery of outstanding dues from below mentioned Borrowers. The Reserve Price and the Earnest Money Deposit is mentioned below.

Sl. No.	Borrower Name/ Description of the movable / immovable assets:	Total Liabilities as per Sale Notice	Details And Full Description Of The Property	Auction Date & Time	Reserve Price & EMD	1) Incremental value at the Bid 2) Inspection Date 3) A/c No. & IFSC
1.	**1. K S Gowda Educational Trust(Regd.) Rep.by its Chairman Mr.K Sheenappa Gowda,** Ninthikal Post Enmur Sullia Taluk-574328, D.K.District. **2. Sri.K Sheenappa Gowda** S/o Thimappa Gowda Chairman, K S Gowda Educational Trust, Post Kuthkunja, Via Panja, Sullia Taluk-574232. **3. Sri.K S Ashok Kumar** S/o Sri.Sheenappa Gowda, President K S Gowda Educational Trust Ninthikal, Sullia Taluk-574232. **4. Sri.D Mahesh Kumar** S/o Sri Sheenappa Gowda, Member, K.S.Gowda Educational Trust No.9039, Varsha, NHBCS Layout, 15th Main, 17th D Cross, J.P.Nagar 5th Phase, Bengaluru-560078. **5. Sri.Viveka K S** S/o Sheenappa Gowda, Member, K.S.Gowda Educational Trust, Karunya,CTO Road,Post Darbe, Puttur-574201, **6. Smt.Prameela Ashok Kumar** W/o K S Ashok Kumar, General Secretary, K.S.Gowda Educational Trust, Ninthikal, Sullia Taluk-574232, **7. Sri.D.V.Sadananda** Gowda S/o Sri.Venkappa Gowda, BJP Office, VV Puram, Bengaluru-560004, **8. Smt.Rathnavathi C.P.** Wife/Legal Heir of Late Padmanabha Gowda C, Chipa House, Amaramudnoor Village, Kukkujadka Post, Sullia Taluk-574232, **9. Sri.Praveen C P** Son/Legal Heir of Late Padmanabha Gowda C, Chipa House, Amaramudnoor Village, Kukkujadka Post, Sullia Taluk-574232, **10. Sri.K S Aravind** S/o Sri.Sheenappa Gowda, Member,K S Gowda Educational Trust, Post Bobbekeri Post, Puttur Taluk-574201, **11. Sri.Kumar Swamy** S/o Sri.Sheenappa Gowda, Member, K S Gowda Educational Trust, Post Kuthkunja, Via Panja, Sullia Taluk-574232.	**Rs.20,07,30,038.17/- (Rupees Twenty Crores Seven Lakhs Thirty Thousand Thirty Eight And Paisa Seventeen Only) of M/s K S Gowda Educational Trust including costs and interest as on 31/12/2022 together with future interest, expenses and costs etc till realization**	Land and building at Site No.39 of the private Layout formed by Sri. Nanjundeshwara House Building Co-operative Society Ltd.,Bangalore in Sy.No.4/4 of Sarakki Kere Village, Uttarahalli Hobli, 15th Main, jp Nagara, Bengaluru held in in the name of Sri.Ashok Kumar measuring East to West 58 Feet and North to South 30 Feet totally measuring 193.33 Sq Yds with boundaries East: Private Property ,West: Road, North: Site no.38, South:Site No 40-A	**31/01/2023 11.30 A M to 12.30 Noon**	**Rs.211.70 Lakhs** **Rs. 21,17,000/-**	**(1) Rs.1,00,000/- (2) 24/01/2023 (3) A/c No. 209272434 IFSC CNRB0006298**

OTHER TERMS AND CONDITIONS

a) Auction/bidding shall be only through "Online Electronic Bidding" through the website **https://www.indianbankseauction.com**. Bidders are advised to go through the website for detailed terms before taking part in the e-auction sale proceedings.
b) The property can be inspected on **24/01/2023**
c) The property will be sold for the price which is more than the Reserve Price and the participating bidders may improve their offer further during auction process.
d) EMD amount of 10% of the Reserve Price is to be deposited by way of DD favouring **Authorised officer, Canara Bank, ARM Branch II, Bangalore** OR through online (RTGS/NEFT/Fund Transfer) to credit the **account number 209272434, Canara Bank, ARM Branch II, RTGS/NEFT IFSCCODE CNRB0006298 on or before 27/01/2023- 5.00 p.m.**
e) Intending bidders shall hold a valid digital signature certificate and e-mail address. For details with regard to digital signature please contact the service provider **M/s.Canbank Computer Services Ltd, Bangalore - e- mail: eauction@ccsl.co.in Contact Persons & Numbers:- Mr. Pakhare DD/Mr.Ramesh T H – 9480691777 & 8553643144.**
f) After payment of the EMD amount, the intending bidders should submit a copy of the following documents/details on or before **27/01/2023 - 5.00 PM, to Canara Bank, ARM Branch II Bangalore** by hand or by email.
I) Demand Draft/Pay order towards EMD amount. If paid through RTGS/NEFT, acknowledgement receipt thereof with UTR No. ii) Photocopies of PAN Card, ID Proof and Address proof. However, successful bidder would have to produce these documents in original to the Bank at the time of making payment of balance amount of 25% of bid amount. iii) Bidders Name. Contact No. Address, E Mail Id. iv) Bidder's A/c details for online refund of EMD.
g) The intending bidders should register their names at service provider **M/s.Canbank Computer Services Ltd, Bangalore** and get their User ID and password free of cost. Prospective bidder may avail online training on E- auction from the service provider **M/s.Canbank Computer Services Ltd, Bangalore - e- mail: eauction@ccsl.co.in Contact Persons & Numbers:- Mr.Pakhare DD/Mr.Ramesh T H – 9480691777 & 8553643144.**
h) EMD deposited by the unsuccessful bidder shall be refunded to them. The EMD shall not carry any interest.
i) Auction would commence at Reserve Price, as mentioned above. Bidders shall improve their offers in multiplies of **Rs.1,00,000/-**. The bidder who submits the highest bid (above the Reserve price) on closure of 'Online' auction shall be declared as successful bidder. Sale shall be confirmed in favour of the successful bidder, subject to confirmation of the same by the secured creditor.
j) The successful bidder shall deposit 25% of the sale price (inclusive of EMD already paid), immediately on declaring him/her as the successful bidder and the balance within 15 days from the date of confirmation of sale by the secured creditor. If the successful bidder fails to pay the sale price, the deposit made by him shall be forfeited by the Authorised Officer without any notice and property shall forthwith be put up for sale again.
k) For sale proceeds of **Rs.50.00 lacs (Rupees Fifty Lacs only)** and above, the successful bidder will have to deduct TDS at the applicable rate on the Sale proceeds and submit the original receipt of TDS certificate to the Bank.
l) All charges for conveyance, stamp duty/GST, registration charges, tax arrears, other charges, dues etc., as applicable shall be borne by the successful bidder only.
m) Authorised Officer reserves the right to postpone/cancel or vary the terms and conditions of the e-auction without assigning any reason thereof.
n) In case there are bidders who do not have access to the internet but interested in participating the e-auction, they can approach concerned Circle office or **Canara Bank, ARM branch II** who, as a facilitating centre, shall make necessary arrangements.
o For further details contact **Ranjan Kumar, Chief Manager, Canara Bank, ARM Branch-2- (9483544116-080-25310181) e-mail id or the service provider M/s.Canbank Computer Services Ltd, Bangalore - e- mail:eauction@ccsl.co.in Contact Persons & Numbers:- Mr. Pakhare DD/Mr.Ramesh T H – 9480691777 & 8553643144.**

SPECIAL INSTRUCTION / CAUTION

Bidding in the last minutes/seconds should be avoided by the bidders in their own interest. Neither Canara Bank nor the Service Provider will be responsible for any lapses/failure (Internet failure, Power failure, etc.) on the part of the bidder or vendor in such cases. In order to ward off such contingent situation, bidders are requested to make all the necessary arrangements/alternatives such as back –up, power supply and whatever else required so that they are able to circumvent such situation and are able to participate in the auction successfully.

Date : 06.01.2023
Place: Bangalore

Sd/- Authorised officer
Canara Bank

ಕರ್ನಾಟಕ ಸರ್ಕಾರ

ಸಮಾಜ ಕಲ್ಯಾಣ ಇಲಾಖೆ

ಆಯುಕ್ತರವರ ಕಛೇರಿ, 5ನೇ ಮಹಡಿ, ಬಹುಮಹಡಿಗಳ ಕಟ್ಟಡ,
ಡಾ॥ ಬಿ.ಆರ್. ಅಂಬೇಡ್ಕರ್ ವೀಧಿ, ಬೆಂಗಳೂರು – 560001.
ದೂರವಾಣಿ ಸಂಖ್ಯೆ: 22253783, 22254071

ಸಂಖ್ಯೆ: ಸಕಇ/ಇಡಿ–7/ಸಿ.ಆರ್–81/2022–23 ದಿನಾಂಕ: 06.01.2023

ಅಲ್ಪಾವಧಿ ಇ–ಟೆಂಡರ್

ಪರಿಶಿಷ್ಟ ಜಾತಿ ವಿದ್ಯಾರ್ಥಿಗಳ ಶೈಕ್ಷಣಿಕ ಅಭಿವೃದ್ಧಿಗಾಗಿ ಸಮಾಜ ಕಲ್ಯಾಣ ಇಲಾಖೆಯ ವತಿಯಿಂದ ನಿರ್ವಹಿಸುತ್ತಿರುವ ಮೆಟ್ರಿಕ್ ನಂತರದ ವಿದ್ಯಾರ್ಥಿಗಳಿಗೆ NEET ಪ್ರವೇಶ ಪರೀಕ್ಷೆ ಪ್ರಾರಂಭವಾಗುವವರೆಗೂ ವಸತಿ ಸಹಿತ ತರಬೇತಿಯ ಸಂಸ್ಥೆಯನ್ನು ಆಯ್ಕೆ ಮಾಡುವ ಸಂಬಂಧ ಸದರಿ ವೆಚ್ಚವು **5.00 ಕೋಟಿಗಳಾಗಿರುತ್ತದೆ.** ಈ ಸಂಬಂಧ ಇ–ಪೋರ್ಟಲ್ ಮೂಲಕ ಟೆಂಡರ್ ಆಹ್ವಾನಿಸಲಾಗಿದೆ. ಟೆಂಡರ್ ದಸ್ತಾವೇಜು ವಿವರಗಳನ್ನು ಕರ್ನಾಟಕ ಸರ್ಕಾರದ ಇ–ಪ್ರೊಕ್ಯೂರ್‌ಮೆಂಟ್ ಪೋರ್ಟಲ್ ವೆಬ್‌ಸೈಟ್ ವಿಳಾಸ: **https//:eproc.karnataka.gov.in)** ಯಿಂದ ದಿನಾಂಕ: **07.01.2023** ರಿಂದ ಪಡೆಯಬಹುದಾಗಿದೆ. ಟೆಂಡರ್‌ನ್ನು ಇ–ಪ್ರೊಕ್ಯೂರ್‌ಮೆಂಟ್ ಪೋರ್ಟಲ್ ಮೂಲಕ ಸಲ್ಲಿಸಲು ನಿಗಧಿಪಡಿಸಿದ ಕೊನೆಯ ದಿನಾಂಕ : **16.01.2023** ರಂದು ಮತ್ತು ಸಮಯ ಸಂಜೆ **5.00** ಗಂಟೆಯಾಗಿರುತ್ತದೆ.

ಸಹಿ/–
ಜಂಟಿ ನಿರ್ದೇಶಕರು (ಶಿಕ್ಷಣ)
ಸಮಾಜ ಕಲ್ಯಾಣ ಇಲಾಖೆ,
ಬೆಂಗಳೂರು.

ವಾ.ಸಾ.ಸಂ.ಇ/ವಾಪ್ರ/3940/ಶಿರಡಿಸಾಯಿ/2022–23

SOUTHERN RAILWAY

E-TENDER NOTICE FOR THE SUPPLY OF STORES No E-01/2023

The following e-Tenders are published in IREPS website. Firms are requested to Login to **http://www.ireps.gov.in-login>E.Tender-goods** & services (new) and quote against these tenders. Manual quotations will not be entertained for these tenders. Closing time for all tenders 14:30 hours

Sl.No.	Tender No	Description	Due Date
1.	26220120A	SET OF LABYNINTH RING	09/01/2023
2.	15220491B	HIGH SILICA	12/01/2023
3.	06221120	SHELL GADUS	16/01/2023
4.	11224211A	MEASURING AND MONITORING	16/01/2023
5.	11220505	WATER RAISING PUMP	16/01/2023
6.	01220165	FOG SIGNAL DETONATORS	18/01/2023
7.	03225103	RATE CONTRACT	19/01/2023
8.	21220764	POH KIT	19/01/2023
9.	03225104	METAL LINERS	19/01/2023
10.	15220088A	SHEET IRON CABLE	19/01/2023
11.	04221425A	C-CHECK	20/01/2023
12.	90227047	POLYCARBONATE JUNCTION	20/01/2023
13.	06224248	LAMINATED SHEET	20/01/2023
14.	44220444B	BOGIE CENTRE	20/01/2023
15.	90227049	30 METRE HIGH MAST SYSTEM	20/01/2023
16.	78227088	ENERGY EFFICIENT LED	23/01/2023
17.	78227051A	PROTECTION FRAME	23/01/2023
18.	14225020B	CAST IRON	23/01/2023
19.	14225045	MS PALLET	23/01/2023
20.	26221245B	PANTOGRAPH	23/01/2023
21.	03225107	CMS 60KG	23/01/2023
22.	21220804	36 MONTHS POH KIT	23/01/2023
23.	03225001TPA	MANFACTU RE AND SUPPLY OF MONO BLOCK	23/01/2023
24.	11220370	WIRE COPPER	23/01/2023
25.	03225106	CMS CROSSING	23/01/2023
26.	26221008	BATTERY CHARGER	24/01/2023
27.	06224316	PILLOW COVER	24/01/2023
28.	04221417A	CONTROL ARM	24/01/2023
29.	04220121A	CONTROL ARM	24/01/2023
30.	06224244	FLEXIBLE POLY VINYL	24/01/2023
31.	78227205	SUPPLY AND APPLICATION	24/01/2023
32.	11220341	CARBON BRUSH	25/01/2023
33.	14225022A	SPPLY AND INSTALLATION	25/01/2023
34.	44220247A	YOKE FOR UPGRADED	25/01/2023
35.	03225101	ELASTIC RAIL CLIP	25/01/2023
36.	06224292A	C-122 V BELTS	25/01/2023
37.	26222749	MICROPROCESSOR	25/01/2023
38.	26221002	OVER LOAD FOR SILICA	25/01/2023
39.	03225111	NYLON CORD	27/01/2023
40.	03225112	RATE CONTRACT	27/01/2023
41.	15220233A	CONTACT SPRINGS	27/01/2023
42.	04225016	SUPPLY INSTALLATION	30/01/2023
43.	44231002	BOLSTER SPRING	30/01/2023
44.	03225115	METAL LINER	30/01/2023
45.	04225017	SUPPLY INSTALLATION	31/01/2023
46.	03225116	COMPOSITE GROOVED	31/01/2023
47.	06220182	PRE PRINTED —PRS TICKETS	02/02/2023
48.	26221126A	RESISTOR	02/02/2023
49.	26221332	ELECTRO MAGNETIC	02/02/2023
50.	26221210	DRUM TYPE	02/02/2023
51.	21220779	36 MONTHS OVERHAULTING	02/02/2023
52.	44220037A	POH KIT	03/02/2023
53.	44221046C	10 INCH BRAKE	03/02/2023
54.	90226848A	RHEOSTATIC DYNAMIC BRAKING	03/02/2023
55.	03225119	MANUFACTURE AND SUPPLY OF IMPROVED SWITCH	03/02/2023
56.	03225120	MANUFACTURE AND SUPPLY OF IMPROVED SWITCH	03/02/2023
57.	26221139	PRINTED CIRCUIT BOARD	06/02/2023
58.	03225102	MANUFACTURE AND SUPPLY OF ELASTIC RAIL	06/02/2023
59.	11220154	MACHINED ROTOR	06/02/2023
60.	90226187B	HIGH CAPACITY	07/02/2023
61.	03225109	MANUFACTURE AND SUPPLY OF PRETENSIONED	07/02/2023
62.	26221115	CAB ACTIVATING	09/02/2023
63.	11220084	SUSPENSION HANGER	13/02/2023
64.	21220796	ALLUMINIUM	13/02/2023

The following e-bid has been published in GeM website. Firms are requested to login to **www.gem.gov.in** and quote against the following e-bid. Manual quotations will not be entertained.

65.	GEM/2023/B/2940332	POLYESTER RAINCOAT	18/01/2023

PRINCIPAL CHIEF MATERIALS MANAGER

Follow us on: twitter.com/GMSRailway

All the news. In just a click. Log to www.newindianexpress.com
THE NEW INDIAN EXPRESS

No.5141/PW/PH/DB-RWS-JJM-16/2022-23

GOVERNMENT OF PUDUCHERRY
PUBLIC HEALTH DIVISION, P.W.D., PUDUCHERRY

Puducherry, the 06.01.2023

PRESS NOTICE FOR e-Tender

e-Tender No. 30/PHD/2022-23

On behalf of the President of India, e-Tenders are invited for the work of **"Augmentation of Water Supply System for Mannadipet, Sompet and Mummarampet Villages in Mannadipet Commune, Puducherry" costing ₹.4,04,75,103/-** (inclusive of GST). For further details please refer the website **www.pudutenders.gov.in** from **10.00 A.M. on 09.01.2023**.

No.475/DIP/AD(Press)/2022-23 **EXECUTIVE ENGINEER, PHD**

INDIAN BANK
Cantonment Branch, Bengaluru.

Indian Bank ALLAHABAD

APPENDIX- IV-A" [SEE PROVISO TO RULE 8 (6)]
SALE NOTICE FOR SALE OF IMMOVABLE PROPERTIES

E-Auction Sale Notice for Sale of Immovable Assets under the Securitisation and Reconstruction of Financial Assets and Enforcement of Security Interest Act, 2002 read with proviso to Rule 8 (6) of the Security Interest (Enforcement) Rules, 2002

Notice is hereby given to the public in general and in particular to the Borrower(s) and Guarantor(s) that the below described immovable property mortgaged/ charged to the Secured Creditor, the **physical/ constructive/ Symbolic** (whichever is applicable) possession of which has been taken by the Authorised Officer of **Indian Bank, Cantonment Branch,** Secured Creditor, will be sold on **"As is where is", "As is what is"**, and **"Whatever there is"** on **07.02.2023,** for recovery of **Rs.59,00,732/- (Rupees Fifty Nine lakhs & Seven hundred Thirty Two only) (as on 21.11.2021)** and interest thereon due to the **Indian Bank, Cantonment Branch,** Secured Creditor, from **Mr. Dillip Kumar & Mr. Santosh Kumar (Borrowers),** Property No.62, Newkhata No.1893 Door No.64, 2nd Main, 5th Cross, P & T layout, T C Palya Main Road, Dooravani Nagar, Post, Bangalore-560036

The specific details of the property intended to be brought to sale through e-auction mode are enumerated below:

Detailed description of the Property: All that piece and parcel of southern portion of the site bearing No.62, in old Khata No.20, Later Khata No.118/3/20, New Khata No.1893, situated at Sobnnathammanahalli alias Thambuchettypalya Krishnarajpura Hobli, earstwhile Bangalore South Taluk, Now Bangalore New Taluk Comes under Jurisdiction of BBMP, Bangalore (earstwhile jurisdiction of ward No.12 Krishnarajpura City Municipal Council, Bangalore measuring East to West 57 feet and North to South 20 feet in total measuring 1140 sqft and **bounded by: East by:** Private Property, **West by:** Road, **North by:** Remaining portion of the Property No.62, **South by:** Site No.63.

Encumbrances on property: NIL	Reserve Price: Rs.71,39,000/-
EMD Amount: Rs.7,14,000/-	Bid incremental Amount: Rs.50,000/-
Property ID No.: IDIB50296194710	

Date and time of e-auction: 07.02.2023 TIME 1.00 PM to 4.00 PM

Bidders are advised to visit the website **(www.mstcecommerce.com)** of our e auction service provider **MSTC Ltd.** to participate in online bid. For Technical Assistance Please call **MSTC HELPDESK No. 033-22901004** and other help line numbers available in service providers help desk. For Registration status with **MSTC Ltd.,** please contact **ibapiop@mstcecommerce.com** and for EMD status please contact **ibapifin@mstcecommerce.com.**

For property details and photograph of the property and auction terms and conditions please visit: **https://ibapi.in** and for clarifications related to this portal, please contact help line number **'18001025026'** and **'011-41106131'.**

Bidders are advised to use Property ID Number mentioned above while searching for the property in the website with **https://ibapi.in** and **www.mstcecommerce.com.**

Place: Bengaluru
Date: 06.01.2023

Sd/- Authorised Officer
Indian Bank, Cantonment Branch

ಕರ್ನಾಟಕ ರಾಜ್ಯ ಜವಳಿ ಮೂಲ ಸೌಲಭ್ಯ ಅಭಿವೃದ್ಧಿ ನಿಗಮ ನಿಯಮಿತ

(ಕರ್ನಾಟಕ ಸರ್ಕಾರದ ಉದ್ದಿಮೆ)
ಟ್ರೇಡ್ ಸೆಂಟರ್, ಓಲ್ಡ್ ನಂ.29/4, ನ್ಯೂ ನಂ.116/2, ಮೊದಲನೆ ಮಹಡಿ,
ರೇಸ್‌ಕೋರ್ಸ್ ರಸ್ತೆ, ಬೆಂಗಳೂರು–560001. ದೂರವಾಣಿ: 080–22266540/541,
ಇ–ಮೇಲ್: kstidcl.bgl@gmail.com

ಸಂಖ್ಯೆ: ಕೆಎಸ್‌ಟಿಐಡಿಸಿಎಲ್/ಬೀರಲಿಂಗೇಶ್ವರ/ಕೊಡಗು/2022–23 ದಿನಾಂಕ: 04.01.2023

ಇ–ಟೆಂಡರ್ ಪ್ರಕಟಣೆ

ಎಸ್.ಪಿ.ವಿ. ಸಂಸ್ಥೆಯಾದ ಶ್ರೀ ಬೀರಲಿಂಗೇಶ್ವರ ಮಿನಿ ಪವರ್ ಲೂಂ ಪಾರ್ಕ್, ಸರ್ವೆ ನಂ.218/1/ಬಿ, ನಂ.218/3 ರಲ್ಲಿ ನೊಕ್ಯಾ ಗ್ರಾಮ ಪೊನ್ನಂಪೇಟೆ ತಾಲ್ಲೂಕು, ಕೊಡಗು ಜಿಲ್ಲೆಯ 2 ಎಕರೆ ಕೈಗಾರಿಕಾ ನಿವೇಶನದಲ್ಲಿ ಕೆಳಕಂಡ ಸಿವಿಲ್ ಕಾಮಗಾರಿಗಳನ್ನು ನಿರ್ಮಿಸಲು ಇ–ಟೆಂಡರ್ ಮೂಲಕ ಪ್ರಕಟಣೆ ನೀಡಲಾಗಿದೆ.

ಕ್ರ. ಸಂ.	ಕಾಂಪೋನೆಂಟ್ ವಿವರಗಳು	ಪರಿಮಾಣ	ಮೊತ್ತ (ರೂ. ಲಕ್ಷಗಳಲ್ಲಿ)
1	ರಸ್ತೆ	250 ಮೀಟರ್	20.15
2	ಒಳಚರಂಡಿ ವ್ಯವಸ್ಥೆ	161 ಮೀಟರ್	4.98
3	ವಿದ್ಯುತ್ ಸರಬರಾಜು	65 ಹೆಚ್.ಪಿ. ವಿದ್ಯುತ್ ಸಂಪರ್ಕ	13.45
4	ಬಾರ್ಬ್ಡ್ ವೈರ್ ಫೆನ್ಸಿಂಗ್	2 ಎಕರೆ ನಿವೇಶನಕ್ಕೆ	4.99
5	ನೀರು ಸರಬರಾಜು	ಬೋರ್‌ವೆಲ್ ಕೊರೆಯುವುದು ಮತ್ತು ಪಂಪ್‌ಸೆಟ್ ಅಳವಡಿಸುವುದು.	6.73
6	ಸಾಮಾನ್ಯ ಸೌಲಭ್ಯ ಕೇಂದ್ರ ನಿರ್ಮಾಣ (1500 ಚ.ಅಡಿ ಕಟ್ಟಡ)	1500 ಚದುರ ಅಡಿ	14.07
7	ಗೋದಾಮು. (1000 ಚ.ಅಡಿ)	1000 ಚದುರ ಅಡಿ	7.74
8	ಷೆಡ್‌ಗಳ ನಿರ್ಮಾಣ (1 ಷೆಡ್ = 1000 ಚ.ಅಡಿ)	15 ಷೆಡ್‌ಗಳು (1000 ಚ.ಅಡಿ 1ಕ್ಕೆ)	143.30

ಟೆಂಡರ್‌ಗಿಟ್ಟ ಮೊತ್ತ ರೂ.215.41 ಲಕ್ಷಗಳು.

ಆಸಕ್ತಿಯುಳ್ಳ ಕ್ಲಾಸ್–1 ಗುತ್ತಿಗೆದಾರರು ಮೇಲ್ಕಂಡ ಸಿವಿಲ್ ಕಾಮಗಾರಿಗಳನ್ನು ನಿರ್ವಹಿಸಲು ಇ–ಟೆಂಡರ್ ಫಾರಂಗಳನ್ನು ಇ–ಪೋರ್ಟಲ್‌ನಲ್ಲಿ ದಿನಾಂಕ: **07.01.2023** ರಿಂದ ದಿನಾಂಕ: **13.01.2023** ರವರೆಗೆ ಆನ್‌ಲೈನ್‌ನಲ್ಲಿ ಅರ್ಜಿಗಳನ್ನು ಡೌನ್‌ಲೋಡ್ ಮಾಡಿ ಪಡೆಯಬಹುದಾಗಿದೆ. ಭರ್ತಿ ಮಾಡಿದ ಟೆಂಡರ್ ಫಾರಂನ್ನು ದಿನಾಂಕ: **17.01.2023 ರಂದು ಸಂಜೆ 5.00 ಗಂಟೆಯೊಳಗೆ** ಆನ್‌ಲೈನ್‌ನಲ್ಲಿ ಸಲ್ಲಿಸತಕ್ಕದ್ದು. 1) ಇ.ಎಂ.ಡಿ. ಮೊತ್ತ **ರೂ.4.50 ಲಕ್ಷ**ಗಳನ್ನು ಪಾವತಿಸುವುದು. ದಿನಾಂಕ: **19.01.2023 ರಂದು ಮಧ್ಯಾಹ್ನ 3.00 ಗಂಟೆಗೆ** ಮೇಲಿನ ವಿಳಾಸದಲ್ಲಿ ಟೆಂಡರನ್ನು ತೆರೆಯಲಾಗುವುದು. ಅಂತಿಮ ತೀರ್ಮಾನವು ಸಕ್ಷಮ ಪ್ರಾಧಿಕಾರದ್ದಾಗಿರುತ್ತದೆ.

ಸದರಿ ಮಾಹಿತಿಯನ್ನು ಕರ್ನಾಟಕ ಸರ್ಕಾರದ ಇ–ಪೋರ್ಟಲ್ **https://www.eproc.karnataka.gov.in** ನಲ್ಲಿ ಪರಿಶೀಲಿಸಬಹುದು ಹಾಗೂ ಹೆಚ್ಚಿನ ಮಾಹಿತಿಗಾಗಿ ನಿಗಮದ ದೂರವಾಣಿ ಸಂಖ್ಯೆ: 080–22266540/541 ಗೆ ಸಂಪರ್ಕಿಸಬಹುದು.

ಸಹಿ/–
ವ್ಯವಸ್ಥಾಪಕ ನಿರ್ದೇಶಕರು

ವಾಸಾಸಂಇ/ವಾಪ್ರ/3894/ಎಎಎ/2022–23

LOST

I, **Smt. Meera Madhusudhan Deshmukh,** No. 291, 10th Main, 3rd Block, Jayanagar, Bengaluru, have lost **1) Original Allotment Letter, Site No. 291, Block 3, Jayanagar East Sites, issued by CITB. 2) Original Site Possession Certificate, Site No. 291, 3rd Block, Jayanagar, Bangalore, issued by CITB. 3) Original Building Sanction Plan, Site No. 291, 3rd Block, Jayanagar-560011**

In this regard they have lodged missing complaint with the Lost Article Report Reference No. 0433561/2023 dated : 03-01-2023. If anybody found please **Call: 9096403645**

IN THE COURT OF HON'BLE VII ADDITIONAL CITY CIVIL & SESSIONS JUDGE, AT BENGALURU (CCH- 19)
O.S. No. 6476/2021

BETWEEN:
ADITHYA SOIGNE OWNERS' ASSOCIATION
R/a. Adithya Soigne Apartment, 135/1A, Shivananda Nagar, New Thippasandra Post, Bengaluru – 560075
REPRESENTED BY The PRESIDENT
Mr. SAJAYAN KONDOTH, S/o. Unnikrishnan. Aged 44 years Adithya Soigne Apartment, 135/1A, Shivananda Nagar, New Thippasandra Post, Bengaluru – 560075 ....PLAINTIFF
AND:
Mr. SHAILESH CHRISTOPHER D'SOUZA and Ors. ....DEFENDANTS

SUMMONS TO THE DEFENDANT No. 3 AND 4 BY WAY OF PAPER PUBLICATION U/O V RULE 20 READ WITH SECTION 151 of C.P.C

To,
Mr. SUBBA REDDY, S/o Mr. Rajagopal Reddy Aged about 46 years Partner, M/s Adithya Constructions
Mr. MADUSUDHANA REDDY, S/o Mr. K. Sambi Reddy Aged about 51 years, Partner, M/s Adithya Constructions **Having its registered address at;** Kenneth Reddy Nilaya, Flat No. 51, No. 88, 2nd Floor, 2nd Cross, Defence Colony, Phase-I, Bengaluru – 560024.
Also at
No. 4/27, Adithya Constructions Varthur, Scrahunase, Bengaluru - 560087

Whereas the above-named Plaintiff instituted a suit against you praying for a Permanent Prohibitory Injunction, restraining from trespassing the Suit Schedule 'B' Property and causing any sort of nuisance or to do anything disturbing in any way to the right and ownership of the Plaintiff over the suit schedule 'B' property.

You are hereby summoned to appear before this court **on 21/01/2023 at 11:00 am** in person or through Advocate/pleader to answer the questions to the same. Failing which the suit will be heard and determined as ex-parte.

SCHEDULE 'B' PROPERTY

An Area measuring about 13 * 09 ft. in the basement of the Apartment complex known as **"Adithya Soigne"** constructed on the Suit Schedule 'A' Property bearing Survey No.135/1, New survey No.135/1A, present BBMP Khatha No.128/135/1A, (converted vide the Official Memorandum dated 19/01/2010 in No.ALN(EVH) SR167/2009-10, issued by the Special Deputy Commissioner, Bangalore District) situated at **Vibhuthipura Village, K.R. Puram Hobli, earlier Bangalore South Taluk,** presently Bangalore East Taluk, Bangalore, measuring about 1 Acre 28 Guntas.
East by : Car parking space of R-005
West by : Walking path
North by : Cricket Pitch
South by : Car parking space of R-005

Given under my hand & seal of the court, this 16th day of December 2022.

By Order of the Court,
Asst. Registrar,
City Civil Court, Bangalore.
ADVOCATE FOR THE PLAINTIFF
ADV. BEENA P.K
NEXT LEGAL SERVICES, BENGALURU
No.270/A, 5th C Cross,4th Main, 80 Feet Rd, near HDFC ATM, HAL 3rd Stage, Indiranagar, Bengaluru, Karnataka 560075.

BEFORE THE DEBTS RECOVERY TRIBUNAL-1, Jeevan Mangal Building, 1st and 2nd Floor, No.4, Residency Road, Bengaluru - 560 025.
O.A. NO. 354/2020

Between:
CANARA BANK
No.63, Railway Parallel Road, Kumara Park West, Bengaluru - 560 020.
Applicant

And
Sri. Deepak U Jain
S/o. Sri Uttamchand Jain
Proprietor of
M/s. Ridhi Sidhi Poly Ropes
No. 16/A-2, Kumbalgudu Industrial Area, Geru Palaya, 2nd Phase, Bengaluru - 560074.
Defendant

Summons To The Defenant under Rule 23(viii) of the Debts Recovery Tribunal (Procedure) Rules 1993 by way of paper publication

WHEREAS, the applicant has instituted an application U/S 19 of the Recovery Debts and Bankruptcy Act, 1993, against you for the recovery of Sum **Rs.95,46,278.57 (Rupees Ninety-Five Lakhs Forty-Six Thousand and Two hundred Seventy-eight and Fifty-Seven Paisa Only)** together with current and future interest and other reliefs.

You are hereby required to show cause within 30 days from the date of publication of this summons or on the **24.03.2023 at 10.30 A.M.** in person or by a pleader/Advocate duly instructed as to why the reliefs prayed for should not be granted.

Take notice that in Case of default the Application will be heard and determined in your absence.

Given under my hand and seal of this Tribunal on this **15th day of November, 2022.**

Sd/-
Asst. Registrar DRT-1
Signature of the Officer
Authorized to Issue Summons.

PUBLIC NOTICE

This is to notify the General Public that my client **Mrs. Swapna Hosur Sridar,** has entered into an Agreement of sale for purchase of below mentioned property from its owners **Mrs. SATHIYASREE SRINIVASAN** W/o. Mr. Coimbatore Venkatesan Srinivasamurthy AND **Mr. COIMBATORE VENKATESAN SRINIVASAMURTHY,** S/o. Venkatachar Ramachandra Rao Venkatesan, both are at No.2804, Lake Breeze, Flower Mound, Tx 75022.

Any of the person/s, bank/s, financial Sector/s, institution/s etc., having any claim, share, right or interest of any nature over the schedule property, shall file his/her/their objections in writing along with original documents with the under signed within **SEVEN DAYS** from the date of this publication.

Any objections on and after **SEVEN days**, shall not be entertained and my client shall proceed with the transaction in accordance with law.

SCHEDULE

Vacant **Site No. 16,** Old V.P. Katha No.731, thereafter V.P. Katha No.728, Present BBMP Katha No.880/16, carved out of land in Sy. No.11 of **GUBBALALA VILLAGE, Uttarahalli Hobli, Bengaluru South Taluk,** now comes under the limits of BBMP Ward No. 197 (Vasanthapura) Bengaluru measuring **East to West: 40 feet** and **North to South: 60 feet,** and bounded on:
East by : Site No. 17,
West by : Site No. 15,
North by : Site No. 26 & 27,
South by : Road.

(A.N. Krishna), Advocate,
#7, 2nd Floor, B.R. Ramu Building,
Diagonal Road, V.V. Puram, Bengaluru-560004.
Bengaluru Date : 06-01-2023

Govt of Karnataka

OFFICE OF THE EXECUTIVE ENGINEER PWD DIVISION KALABURAGI

No: EE/PWP&IWTD/KD/TS-2/Tender Notification/2022-23/7647 Date: 06-01-2023

CORRIGENDUM NOTIFICATION

Sub:Extension of Time of Tender

Ref: This Office tender notification No:EE/PWD&IWTD/KD/TS-2/Tender Notification/ 2022-23/No 6993 Dt: 17.12.2022.

Under this Office NIT cited above, the calender of events for the indent no's (162602, 161138, 156747, 147793, 161442, 159919. are extended. are as follows

1) Last date for queries :**17.01.2023 (17.30 Hrs)**, 2) Last date for Submission of tender : **18.01.2023 (16.00 Hrs),** 3) Date of Opening of Technical Bid : **19.01.2023 (16.30 Hrs),** 4) Date of opening of Financial Bid : **23.01.2023 (11.30 Hrs)**

Sd/- Executive Engineer,
PWD Division Kalaburagi

DIP/Kalaburagi/1078/MC&A/2022-23

ಮೈಸೂರು ಮಹಾನಗರ ಪಾಲಿಕೆ, ಮೈಸೂರು

ಕಾರ್ಯಪಾಲಕ ಅಭಿಯಂತರರವರ ಕಛೇರಿ, ವಾವಿನೀಸ&ಒಚ (ಪೂರ್ವ) ವಿಭಾಗ, ವಾವಿನೀಸ ಆವರಣ, ಯಾದವಗಿರಿ, ಮೈಸೂರು.

ಸಂಖ್ಯೆ: ಮೈನಪಾ/ಕಾಇಂ/ವಾವಿನೀಸ&ಒಚ(ಪೂರ್ವ)/ಟಿಎನ್–II/1211/2022–23 ದಿನಾಂಕ : 04.01.2023

ಅಲ್ಪಾವಧಿ ಟೆಂಡರ್ ಪ್ರಕಟಣೆ

ಕರ್ನಾಟಕ ಸರ್ಕಾರದ ಇ–ಪ್ರೊಕ್ಯೂರ್‌ಮೆಂಟ್ ಪೋರ್ಟಲ್ ಮುಖಾಂತರ ಮಾತ್ರ

ಮೈಸೂರು ಮಹಾನಗರ ಪಾಲಿಕೆಯ ವಿವಿಧ ಲೆಕ್ಕ ಶೀರ್ಷಿಕೆಗಳಾದ ನಗರಪಾಲಿಕೆ ಸಾಮಾನ್ಯ ನಿಧಿ ಅನುದಾನದಡಿ ಹಾಗೂ 15ನೇ ಹಣಕಾಸು ಅನುದಾನದಡಿ ಟೆಂಡರ್‌ಗಳಿಗೆ ಕರ್ನಾಟಕ ಸರ್ಕಾರದ ಇ–ಪ್ರೊಕ್ಯೂರ್‌ಮೆಂಟ್ ಪೋರ್ಟಲ್ ಮುಖಾಂತರ ಟೆಂಡರ್ ಆಹ್ವಾನಿಸಲಾಗಿದೆ. ವಿವರ ಈ ಕೆಳಕಂಡಂತಿರುತ್ತದೆ.

ಕ್ರ. ಸಂ.	ವಿವರ	ಕಾಮಗಾರಿಗಳು	ಟೆಂಡರ್ ಮೊತ್ತ (ರೂ.ಲಕ್ಷಗಳಲ್ಲಿ)	ಸಂಜೆ 5.30 ಗಂಟೆಯ ನಂತರ: ಇ–ಪೋರ್ಟಲ್‌ನಲ್ಲಿ ಟೆಂಡರ್ ಚಾಲ್ತಿಗೆ ಬರುವ ದಿನಾಂಕ	ಸಂಜೆ 5.30 ಗಂಟೆ ಒಳಗೆ: ಟೆಂಡರ್ ಸಲ್ಲಿಸಲು ಕೊನೆಯ ದಿನಾಂಕ	ಸಂಜೆ 5.45 ಗಂಟೆ ನಂತರ: ಟೆಂಡರ್‌ನ ತಾಂತ್ರಿಕ /ಆರ್ಥಿಕ ಬಿಡ್ ತೆರೆಯುವ ದಿನಾಂಕ
1	ಕಾರ್ಯಪಾಲಕ ಅಭಿಯಂತರರು (ವಾ.ವಿ.ನೀ.ಸ.&ಒಚ (ಪೂರ್ವ) ವಿಭಾಗ)	11 ಸಂಖ್ಯೆ	100.08	06.01.2023	13.01.2023	16.01.2023
		Service Tender				
		2 ಸಂಖ್ಯೆ	78.00	06.01.2023	13.01.2023	16.01.2023

ವಿಶೇಷ ಸೂಚನೆ : ಮುಂದೆ ಯಾವುದೇ ಸೂಚನೆ /ಬದಲಾವಣೆ/ತಿದ್ದುಪಡಿಗಳಿದ್ದಲ್ಲಿ ಇ–ಪ್ರೊಕ್ಯೂರ್‌ಮೆಂಟ್ ಪೋರ್ಟಲ್‌ನಲ್ಲಿ ಮಾತ್ರ ಪ್ರಕಟಿಸಲಾಗುವುದು ಮತ್ತು ಯಾವುದೇ ಪತ್ರಿಕಾ ಪ್ರಕಟಣೆ ಹೊರಡಿಸಲಾಗುವುದಿಲ್ಲ.

ಸಹಿ/– ಕಾರ್ಯಪಾಲಕ ಅಭಿಯಂತರರು, ವಾವಿನೀಸ&ಒಚ (ಪೂರ್ವ) ವಿಭಾಗ,
ಮೈಸೂರು ಮಹಾನಗರ ಪಾಲಿಕೆ, ಮೈಸೂರು.

ವಾಸಾಸಂಇ/ಮೈಸೂರು/ಶಿರಡಿ ಸಾಯಿ/855/2022–23

JANA SMALL FINANCE BANK
(A scheduled commercial bank)

Registered Office: The Fairway, Ground & First Floor, Survey No.10/1, 11/2 & 12/2B, Off Domlur, Koramangla Inner Ring Road, Next to EGL Business Park, Challaghatta, Bangalore-560071.

DEMAND NOTICE UNDER SECTION 13(2) OF SARFAESI ACT, 2002.

Whereas you the below mentioned Borrower's, Co-Borrower's, Guarantor's and Mortgagors have availed loans from **Jana Small Finance Bank Limited,** by mortgaging your immovable properties. Consequent to default committed by you all, your loan account has been classified as **Non performing Asset,** whereas **Jana Small Finance Bank Limited** being a secured creditor under the Act, and in exercise of the powers conferred under section 13(2) of the said Act read with rule 2 of Security Interest (Enforcement) Rules 2002, issued **Demand notice** calling upon the Borrower's/ Co-Borrower's/ Guarantor's/ Mortgagors as mentioned in column No.2 to repay the amount mentioned in the notices with future interest thereon within **60 days** from the date of notice, but the notices could not be served on some of them for various reasons.

Sr. No.	Name of Borrower/ Co-Borrower/ Guarantor/ Mortgagor	Loan Account No. & Loan Amount	Details of the Security to be enforced	Date of NPA & Demand Notice date	Amount Due in Rs. / as on
1	1) Cauvery Trading Company, 2) Mrs. Sarojadamodhar, 3) Mr. Nanjaiahdamodhar	Loan Account No. 30198640002341, 30199660001410 Loan Amount: Rs.45,00,000/-, Rs.7,50,000/-	**Schedule-II - Details of Secured Assets - Mortgaged Immovable Property:** All that piece and parcel of property bearing Site No.2, Property No.15/4, Katha No.15/4/2, situated at Mullar Village, Varthur Hobli, Bangalore Taluk, and together. **Bounded on the: East by:** Site No.1, **West by:** Site No.3, **North by:** Road, **South by:** Private Property. Measuring East to West 58 Ft. and North to South 62 Ft. in total 3596 Sq.ft.	Date of NPA: 01-01-2023 Demand Notice Date: 05.01.2023	**Rs.49,89,056.06** [Rupees Forty Nine Lakh Eighty Nine Thousand Fifty Six and Paisa Six Only] **& Rs.8,31,199.00** [Rupees Eight Lakh Thirty One Thousand One Hundred Ninety Nine Only] **due as on 04-01-2023**
2	1) Anand Kumar DH, 2) Mr. Hanumappa DH	Loan Account No. 47469430001453 Loan Amount: Rs.5,00,000/-	**Schedule-II - Details of Secured Assets - Mortgaged Immovable Property:** All that piece and parcel of the property bearing E-Katha No.43-523-248/A, assessment No.18/1/83, situated at Hosakote Nagar, Bangalore Rural District and **Bounded on the East by:** House of Ramakrishnappa, **West by:** House of Kamallamma, **North by:** Road, **South by:** House of Dyavappa. Measuring East to West: 10.668021, North to South: 10.668021, totally measuring 113.8070 Sq.mtrs.	Date of NPA: 01-01-2023 Demand Notice Date: 05.01.2023	**Rs.5,11,370.50** (Rupees Five Lakh Eleven Thousand Three Hundred Seventy and Paisa Fifty Only) **due as on 04-01-2023**

Notice is therefore given to the Borrower/ Co-Borrower/ Guarantor & Mortgagor as mentioned in Column No.2, calling upon them to make payment of the aggregate amount as shown in column No.6, against all the respective Borrower/ Co-Borrower within **60 days** of Publication of this notice as the said amount is found payable in relation to the respective loan account as on the date shown in Column No.6. It is made clear that if the aggregate amount together with future interest and other amounts which may become payable till the date of payment, is not paid, **Jana Small Finance Bank Limited** shall be constrained to take appropriate action for enforcement of security interest upon properties as described in Column No.4. Please note that this publication is made without prejudice to such rights and remedies as are available to **Jana Small Finance Bank Limited** against the Borrower's/ Co-Borrower's/ Guarantor's/ Mortgagors of the said financials under the law, you are further requested to note that as per section 13(13) of the said act, you are restrained/ prohibited from disposing of or dealing with the above security or transferring by way of sale, lease or otherwise of the secured asset without prior consent of Secured Creditor.

Date: 06.01.2023, Place: Bangalore Sd/- Authorised Officer, For Jana Small Finance Bank Limited

ICICI Bank

Branch Office: ICICI Bank limited, 1st Floor, West Wing, DSMG, Mythri Centre, Hosur Main Road, Bommanahalli, Bangalore- 560068

PUBLIC NOTICE - TENDER CUM E-AUCTION FOR SALE OF SECURED ASSET

[See proviso to rule 8(6)]
Notice for sale of immovable assets

E-Auction Sale Notice for Sale of Immovable Assets under the Securitisation and Reconstruction of Financial Assets and Enforcement of Security Interest Act, 2002 read with proviso to Rule 8 (6) of the Security Interest (Enforcement) Rules, 2002.

Notice is hereby given to the public in general and in particular to the Borrower(s) and Guarantor(s) that the below described immovable property mortgaged/charged to the Secured Creditor, the **Physical possession** of which has been taken by the Authorised Officer of ICICI Bank Limited will be sold on "As is where is", "As is what is", and "Whatever there is" basis as per the brief particulars given hereunder;

Sr. No.	Name of Borrower(s)/ Co-Borrowers/ Guarantors/ Loan Account No.	Details of the Secured asset(s) with known encumbrances, if any	Amount Outstanding	Reserve Price / Earnest Money Deposit	Date and Time of Property Inspection	Date & Time of E-Auction
(A)	(B)	(C)	(D)	(E)	(F)	(G)
1.	M/s. Sri L P Gold (Borrower) Mr. Pathik Rawal duly represented by his POA Holder Mr. Amit Rawal (Guarantor & Mortgagor) Loan Account Number: 656005600860/ 656055015061	A Residential Apartment bearing No 202, Type -B-2, in Second Floor, Measuring 1646 Sq. ft. of Super Built Up Area, containing 3BHK, with One Covered Car Parking Space in Basement, constructed with RCC Roofing, Vitrified/Semi Vitrified Flooring and Main door frames shutter -Teak Wood Frame with OST Shutters, panelled with brass hardware and Other doors-Honne/Sal wood frame and flush doors, Windows: Aluminium windows, including proportionate share in common area such as Passages, lifts, Lobbies, Staircases, Multipurpose Hall, Gymnasium, Swimming Pool, Garden area constructed on Schedule "A" Property known as "Indira Iris" situated at Thanisandra Village, K R Puram Hobli, Bangalore East Taluk, now comes within the Jurisdiction of Bruhat Bangalore Mahanagara Palike (BBMP), Byatarayanapura Zone, Thanisandra Sub-Zone, BBMP Ward No-6. The Flat bounded on the:- East by: Corridor West by: Open Space North by: Flat no.201 South by: Flat No.2033BHK FLAT measuring 1646 Sq. Ft. and Undivided Share of 612 Sq. Ft. with One Car Parking Space in Basement	Rs. 94,12, 933.93/- (as on January 02, 2023)	Rs. 65,00, 000/- / Rs.6,50, 000/-	January 11, 2023 from 11:00 AM to 2:00 PM	January 30, 2023 from 11:00 AM to 12:00 PM

The online auction will take place on the website of e-auction agency M/s NexXen Solutions Private Limited(URL Link-www.disposalhub.com). The Mortgagors/ noticee are given a last chance to pay the total dues with further interest till **January 27, 2023** before **04:00 PM** failing which, this/these secured asset/s will be sold as per schedule.

The Prospective Bidder(s) must submit the Earnest Money Deposit (EMD) Demand Draft (DD) (Refer Column E) at **ICICI Bank limited, 1st Floor, West Wing, DSMG, Mythri Centre, Hosur Main Road, Bommanahalli, Bangalore-560068** on or before **January 27, 2023** before **05:00 PM** and thereafter they need to submit their offer through the above mentioned website only on or before **January 27, 2023** before **05:00 PM** along with scan image of Bank acknowledged DD towards proof of payment of EMD. Kindly note, in case prospective bidder(s) are unable to submit their offer through the website then signed copy of tender documents may be submitted at **ICICI Bank limited, 1st Floor, West Wing, DSMG, Mythri Centre, Hosur Main Road, Bommanahalli, Bangalore-560068** on or before **January 27, 2023** before **05:00 PM.** Earnest Money Deposit DD/PO should be from a Nationalised/Scheduled Bank in favour of **"ICICI Bank Limited"** payable at **Bangalore.**

For any further clarifications with regards to inspection, terms and conditions of the e-auction or submission of tenders, kindly contact **ICICI Bank Limited** on **9844542086/ 8008999536/ 7304918084.**

Please note that Marketing agencies **1. M/s Matex Net Pvt. Ltd. 2. M/s NexXen Solutions Private Limited** have also been engaged for facilitating the sale of this property.

The Authorised Officer reserves the right to reject any or all the bids without furnishing any further reasons.

For detailed terms and conditions of the sale, please visitwww.icicibank.com/n4p4s

Date: January 07, 2023
Place: Bangalore

Authorized Officer
ICICI Bank Limited

PUBLIC NOTICE

Our client intends to purchase property described in the schedule. From its owner **MRS.RESHMA ZAHERA** W/O.SRI.AUKHIL PASHA.AGED ABOUT 44 YEARS, R/AT.NO.17/2.4TH MAIN 2ND CROSS.NEW GURAPPANAPALYA BANGALORE-560029.AADHAAR NO.382313796003. PAN NO.AAYPZ4322L.

Any person/s or any organization or Financial Institute. Asserting any rights, title, claim or charge in the schedule property ,having any claims against the property/or its owner/s to such sale in favour of my client should write to the undersigned within **3 Days** from issuing of this public Notice. With all documentary proof/s on which they are basing and assert their rights over the schedule property or any part thereof after which period my clients shall proceed on the basis that there are no climes of whatsoever nature with regards to the schedule property.

SCHEDULE

ALL THAT PORTION OF THE PROPERTY SITE NO.66. OLD COMPRISED NO.22/1B, AND 22/1F, MUNICIPAL KATHA NO.293/284/264/22/1B/66. IN PROPERTY NO.22/1B AND 22/1F SITUATED AT BOMMANAHALLI VILLAGE YELLUKUNTE DHAKALE BEGUR HOBLI BANGALORE SOUTH TALUK AT PRESENT COMES UNDER BBMP WARD NO.189. BANGALORE, MEASURING, EAST TO WEST 30 FEET, NORTH TO SOUTH 50 FEET TOTALLY MEASURING 1500 SQ FEET.

BOUNDED ON:
EAST BY : PRIVATE PROPERTY SITE NO.65.
WEST BY : PROPERTY BELONGS TO SYED RHAMATHULLA.
NORTH BY : ROAD
SOUTH BY : PROPERTY BELONGS TO SYED OMAR.

S. RASHEED SAB, ADVOCATE,
NO.45.6TH CROSS BALAJINAGARA
DRC POST BANGALORE-29.
(M) 09448569509, 9740893190.
Email ID: rasheed.sab12@gmail.com

IDFC FIRST Bank Limited

(erstwhile Capital First Limited, amalgamated with IDFC Bank Limited and presently known as IDFC First Bank Limited) | CIN : L65110TN2014PLC097792
Registered Office: - KRM Towers, 8th Floor, Harrington Road, Chetpet, Chennai- 600031.
Tel : +91 44 4564 4000 | Fax: +91 44 4564 4022

IDFC FIRST Bank

Notice under Section 13 (2) of the Securitization and Reconstruction of Financial Assets and Enforcement of Security Interest Act, 2002

The following borrowers and co-borrowers availed the below mentioned secured loans from **IDFC FIRST Bank Limited (erstwhile Capital First Limited, amalgamated with IDFC Bank Limited and presently known as IDFC First Bank Limited)** The loans of the below-mentioned borrowers and co- borrowers have been secured by the mortgage of their respective properties. As they have failed to adhere to the terms and conditions of the respective loan agreements and had become irregular, their loan were classified as NPA as per the RBI guidelines. Amounts due by them to **IDFC FIRST Bank Limited (erstwhile Capital First Limited, amalgamated with IDFC Bank Limited and presently known as IDFC First Bank Limited)** are mentioned as per respective notices issued more particularly described in the following table and further interest on the said amounts shall also be applicable and the same will be charged as per contractual rate with effect from their respective dates.

Sr No.	Loan Account No.	Type of Loan	Name of borrowers and co-borrowers	Section 13 (2) Notice Date	Outstanding amount as per Section 13 (2) Notice	Property Address
1	38263571 & 21303900	Home Loan	1. S Shobha Rani 2. N Srinivas	31.12.2022	INR 99,29,135.60/-	All That Piece And Parcel Of Property Bearing No. 24, 24/1 And 24/2, (old No. 31), Admeasuring 799.2 Sq. Ft., BBMP Ward No. 50, Having Pid No. 50-24-24/24/1/24/2, Situated At Vanivilas Road, V.V. Puram, Basavanagudi, Bangalore, Karnataka 560064, And Bounded As : **East : Munshi's House And Common Passage Leading To The Road, West : Banajigar House, North : Property Belonging To R. Kondaiah, South : Chikkakondaiah's House Measuring : East To West: 27'-0" Feet And 3 Feet Common Passage, North To South: 29 ½ Feet**

You are hereby called upon to pay the amounts to **IDFC FIRST Bank Limited (erstwhile Capital First Limited, amalgamated with IDFC Bank Limited and presently known as IDFC First Bank Limited)** as per the details shown in the above table with contracted rate of interest thereupon from their respective dates and other costs, charges etc., within 60 days from the date of this publication, failing which the undersigned shall be constrained to initiate proceedings, under Section 13 (4) and section 14 of the SARFAESI Act, against the mortgaged properties mentioned hereinabove to realize the amount due to **IDFC FIRST Bank Limited (erstwhile Capital First Limited, amalgamated with IDFC Bank Limited and presently known as IDFC First Bank Limited)** . Further you are prohibited under Section 13 (13) of the said Act from transferring the said secured assets either by way of sale/lease or otherwise.

Sd/-
Authorized Officer
IDFC First Bank Limited
(erstwhile Capital First Limited, amalgamated with IDFC Bank Limited and presently known as IDFC First Bank Limited)

Date : 07.01.2023
Place : Bangalore

EDITORIAL

"It is not from the benevolence of the butcher, the brewer, or the baker that we expect our dinner, but from their regard for their own interest" — Adam Smith

INDIAN EXPRESS IS NOT AN INDUSTRY. IT IS A MISSION.

— Ramnath Goenka

NEED TO MAINTAIN SANCTITY OF THE DELIMITATION PROCESS

INDIA is nearing its date with a comprehensive redrawing of parliamentary and legislative assembly constituencies in 2026. Though the exercise would be conducted after the 2031 census, the process may well start in 2026. The number of seats have remained frozen since 1976 when political parties decided to defer delimitation for 25 years till 2001. In 2001, they deferred it for another 25 years till 2026.

Meanwhile, the government has asked the Election Commission to redraw constituencies in Assam. That raised questions about singling out Assam. Social groups and political parties objected even to the EC's process and the timing. A constitutionally mandated exercise should inspire confidence among all sections because constituencies are like building blocks of democracy. The people must always be reassured that the edifice of our parliamentary democracy stands on a solid foundation. Questions were also raised over the decision of the government and the EC to use different yardsticks for delimitation in Assam and Jammu and Kashmir. In J&K, the delimitation was carried out using the 2011 census data, while in Assam the election commission is using data from the 2001 census. Another objection is to the hasty merger of four districts into their parent districts by the Assam government. The critics said the government's move was to beat the election commission's deadline of January 1, 2023 to freeze the administrative units in the state. The merger was done purely to influence the socio-religious composition of constituencies. The state government's "administrative exigencies" argument has few takers. The exercise in Assam is just the beginning. It has given important lessons for the 2026 delimitation. The new constituency map India will draw up in 2026 will remain in use for the next 50 years. Rules need to be framed for the non-partisan and non-controversial conduct of the 2026 exercise. The southern states are already apprehensive about the next round of delimitation. They have vigorously implemented family planning measures. In contrast, northern and eastern states have witnessed a population explosion. If the next delimitation is undertaken on the basis of numbers, the the southern states will be net losers in terms of seats in parliament, as Article 81 of the Constitution requires that each state must get representation based on its population.

GOVT PLAN TO PRIVATISE PSBs IN A CLEFT STICK

NEARLY three years after the government announced the privatisation of banks, the proposal remains a non-starter. So much so that it has yet to identify the lenders whose stakes will be up for grabs. The prevailing uncertain market conditions, weak investor appetite, and the fear of large-scale protests by employee unions are holding the government back from making its move. As per news reports, the government has directed Niti Aayog, which is preparing the list of contenders for privatisation, to keep five of the 12 PSBs, including behemoths SBI and Punjab National Bank, out of the privatisation plan. Given the forthcoming assembly and general elections, it will be interesting to see how the proposal will proceed.

Globally, the debate surrounding bank privatisations remains unsettled. If developed nations offloaded stakes in respective PSBs en masse a few decades ago, the trend reversed following the 2008 global financial crisis. For instance, in developing countries, the average share of assets held by government-owned banks fell from 40% in 1995 to 17% in 2008, and from 36% to 10% in high-income countries. However, public ownership increased as countries were compelled to nationalise stressed banks after 2008. As noted in one of the RBI papers, the share of banking assets held by countries like Iceland and the UK shot up by 10 percentage points in just two years between 2008 and 2010. Moreover, PSBs' lending is counter-cyclical, adding to macroeconomic stability compared to private banks, which are pro-cyclical. PSBs' role in the recent pandemic-induced economic stimulus package is still fresh to forget.

That said, deposit withdrawals following the collapse of Yes Bank and Lakshmi Vilas Bank indicate that even PSBs are no exception, notwithstanding the sovereign's implicit backing. The RBI paper observed that depositors value banks' health more than government guarantees. While consolidation created stronger PSBs and given the legacy bad loans are largely wiped out, the focus must shift to strengthening governance. PSBs have a higher share in overall banking metrics, yet their service delivery and operational efficiencies are far lower than private peers. Above all, private banks are driven by profit maximisation motives and rake in high net interest margins. The government must improve PSBs' profitability first, which attracts investors, before firming up privatisation.

QUICK TAKE

OUTLAW VIRGIN BRIDE SYNDROME

THE SC has banned 'two-finger' virginity testing in rape cases. But India must also criminalise some Indian communities forcing new brides to undergo virginity tests on marriage nights. A few victims, like one from Rajasthan's Sansi community last September, want to fight it but lack social support. A bride who doesn't bleed during the first intercourse after marriage is declared immoral, shunned and fined. The blight is global. Kosovo banned it last October, and the UK has outlawed hymenoplasty or 'virginity repair' surgery. India should follow suit and run campaigns to change rigid cultural views through education and social intervention.

Economic forecasters are as unsure as astrologers, and the track record of either set on past projections is far from perfect. But we do know world trade won't do that well in 2023

INDIA'S GROWTH PROSPECTS IN THE NEW YEAR

BIBEK DEBROY

Chairman, Economic Advisory Council to the PM

SOURAV ROY

AT this time of the year, some obvious questions are important to most people. What will the calendar year 2023 be like? That question has many dimensions, including an economic one. The economic cannot be delinked from the political, and the global cannot be delinked from the domestic. The global scene doesn't look that bright. Russia-Ukraine is far from over. Covid is far from over, too, and implications of what is unfurling in China, with legitimate scepticism about numbers emanating from that country, is unclear. With our vaccination levels, immunity and better-preparedness compared to the second phase in 2021, there is no reason to be paranoid. The recession has a technical definition. Notwithstanding the definition, Europe is perilously close to one, and the US economy isn't in great shape either. Food and energy prices have shot up, despite a slight levelling off. There have been supply chain disruptions. Monetary policies have been tightened, leading to spill-over effects on India, not to mention volatility in forex and capital markets. Some of those countries, including some in our immediate neighbourhood, may be ranked higher than India in global happiness indices, but I think most Indians will rejoice they live in India and not elsewhere now. We don't know how global growth and trade will fare in this uncertain world in 2023. Economic forecasters are as unsure as astrologers, and the track record of either set on past projections is far from perfect. But we do know world trade won't do that well in 2023. Among others, WTO has recently told us this, lowering earlier forecasts.

It isn't just the financial sector. India's real sector isn't insulated from what goes on in the rest of the world. There is no decoupling except as a figment of the imagination. World Bank's figures are that, in 2021, India's trade/GDP ratio was 45%, higher than figures for both China and USA. The figure for the US was 25%, underlining the fact that India isn't as closed and insular as is often suggested. High real GDP growth requires both exports and imports. However, India isn't dependent only on net exports as a growth driver. There are three others, too – consumption, investment and government expenditure. (In passing, plenty of internal trade occurs in a large country like India, not captured in cross-country trade/GDP ratios.) Symbolically, what's likely to be the combination of X, C, I and G? The answer depends a bit on the benchmark and the timeline. Do we have in mind 2023-24 pertinent for the forthcoming Budget, the next three years, the next decade, or the next 25 years, leading up to 2047? As a benchmark, do we have in mind real growth of 5%, 7% or 9%? The oft-cited 2003 Goldman Sachs BRICS paper assumed an average real rate of growth of around 5.5% for India. Today, aspirations have changed. If India grows at 5.5%, there will be a sense of gloom and doom. In 2022-23, the year about to end, there is consensus, not just within government circles, that India will grow between 6.8 and 7%. Everyone also agrees that, with the bleak global growth and trade scenario, 9% is impossible, at least in the next three years. (It will take at least two years, if not more, for some global recovery.)

There are different ways to take a call on 2023-24 and the next three years beyond a gut feeling that it will be 5.5% or 7%. One can look at past trends of years when India has done 7% and more. I am not talking about 9%. If one does that, one will find that even if X doesn't do that well, if the other three engines of C, I and G fire, 7% is possible, even approaching 8%. Indeed, there has been a slowdown from roughly 2017. Those who lean towards 5.5% extrapolate based on that slowdown. But the counter-argument is also fairly plausible. Since 2014, the government has put in place several reforms, which can broadly be described as supply-side. Despite Covid and its aftermath, there is no evidence there was anything wrong with those reforms. (That doesn't preclude further tweaking of those reforms in the forthcoming Budget and otherwise.) Supply-side reforms work with a time lag, further extended because of the pandemic. If that time lag is out of the way, there should be a discontinuity from the trend of deceleration. An example of that difference in perception is how many economists view the savings or investment rate as a share of GDP, returning to basic growth theory. The incremental capital/output ratio (ICOR) is a measure of the efficiency of capital usage. It gives us the additional units of capital one needs to produce one additional unit of output. A basic growth theory equation is that the growth rate will be the investment rate divided by ICOR. In high growth years, India's investment rate was around 38%. To illustrate the idea in a back-of-the-envelope kind of way, if the ICOR is 4.5, an investment rate of 38% gives us a growth rate of 7.6%. But the investment rate has dropped to 31%. With that same ICOR, we can only get real growth of 6.9%. And if, because of investments in infrastructure, the ICOR goes up to 5, we will only get a growth rate of 6.2%.

I have stated the issue with the investment rate, though it is often stated with a savings rate and the difference between the investment rate and the savings rate is explained by foreign savings. To state it simply, the current account deficit as a share of GDP. There is no denying the savings rate should be higher in India. There has been a stagnation in household financial savings. There is no denying that the investment rate should be higher, and the government's reform initiatives are designed to boost domestic and foreign investments, the I part. The government's capital investments (G) also stimulate I. In addition, reforms lead to efficiency and lower ICOR. Once we have eliminated X, the call is on C, I and G and their trends for the future. I think Cassandras, who say 5.5% is excessively pessimistic. CEA (Chief Economic Adviser) has mentioned 6.5 to 7% for the medium term. I think this is plausible.

(bibek.debroy@gov.in)

SONNET OR SPEECH, SEEK BOT

PRATIK KANJILAL

Editor of *The India Cable*

SPEAKEASY

NARENDRA Modi's speechwriter is an endangered species. So is anyone else who does process-defined writing for a living, like a lawyer's assistant, a website developer or a technical translator—the guy who translates user manuals for devices ranging from toasters to MiG fighters. Equally endangered is anyone who makes commercial art—illustrations, book jackets, posters. Maybe even an icon like punk queen Vivienne Westwood, who died last week aged 81, could be restricted to Andy Warhol's (or was it his photographer Nat Finkelstein's) "15 minutes of fame", if they were born in our era. The nightmare of machines becoming incomprehensibly powerful, a staple of dystopian science fiction for over a century, is becoming a reality.

Since its release on November 30, the social media footprint of the AI chatbot ChatGPT (formally GPT3) has grown to rival that of celebrities and public figures. Easily accessed by a chat interface that requires no knowledge of coding or symbolic logic, it invites all sorts of people to prod it to produce poems, school essays, commercial art, Python code and hilarious instruction for exiting the UNIX editor Vim, written in the idiom of the Old Testament: "Be ye not as the heathen, who knoweth not the ways of the Lord, and therefore remain forever trapped in the depths of the editor…"

But surprisingly, ChatGPT's prowess has not rekindled speculation that a machine has finally passed the Turing test, which was quite the craze in the early days of the internet. The wartime code-breaker and pioneering computer theorist Alan Turing formulated his test very simply in 1950: If a machine designed to mimic humans communicates in an idiom indistinguishable from theirs, it should be regarded as human intelligence.

Turing mania began with the first 'chatterbots'—machines which interacted with humans through typed messages using natural language processing. The pioneer was Eliza, written at MIT in the mid-Sixties by Joseph Weizenbaum, one of the founding fathers of AI. It was named after Eliza Doolittle in Pygmalion because it was constantly improved by interactions with people—just like its remote descendant ChatGPT. Julia was born in the Nineties, a child of the internet. Written by Michael Mauldin (who also wrote the Lycos search engine), she was Turing-grade in short conversations, but in longer chats, she gave away her machine identity by constantly trying to steer conversations to stuff she knew. Her favourite issue in the Nineties was dog people versus cat people. For people who were neither, the conversation quickly became artificial.

The website bots which have replaced human-run helplines are the descendants of Eliza and Julia. They're limited in their ability to access and process information, and can only perform specific tasks, usually indifferently GPT3, the third iteration of OpenAI's Generative Pre-trained Transformer, is a different beast, learning from resources all over the internet, including the input queries of people accessing it.

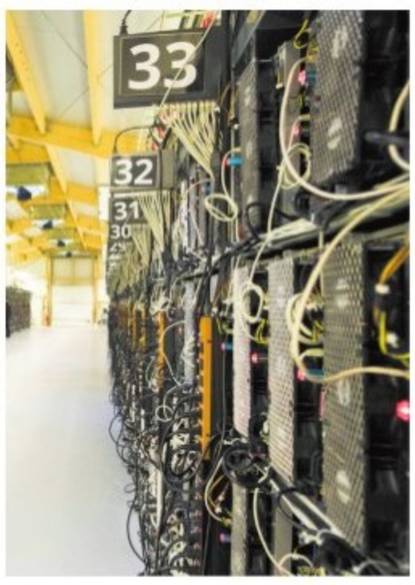

Easily accessed by a chat interface that requires no knowledge of coding or symbolic logic, it invites all sorts of people to prod it to produce poems, school essays, commercial art

OpenAI in San Francisco was founded by Sam Altman (of Y Combinator), Elon Musk, Peter Thiel, Amazon Web Services and others in 2015, who committed to collaborating with the industry and keeping its research open to the public.

In the public imagination, 'open' suggests free—as in free beer. Which suggests, in turn, that open source is woolly-headed altruism. Free software pioneer Richard Stallman has been railing against this misrepresentation for decades, but no one ever listens. Maybe OpenAI will solve his problem, too, because it's quite commercial. It's frightfully expensive to run the machine that spits out those extraordinary poems and essays, and OpenAI, which was founded as a nonprofit, is now a for-profit enterprise that caps its margin at 100X. The speed breaker is also a marker of how much money the technology could make.

GPT3 is not the only machine in the ring. GPT4, the next iteration, is expected soon. And Google, which ran the first 'transformer' (that's the T in ChatGPT) back in 2017, tested PaLM (Pathways Language Model), a rig much bigger than ChatGPT, in April 2022. For years, BERT has run in the background of its search engine, helping it to understand the context of our searches. If Google seems to magically know what you were looking for when you were vague yourself, it's this model at work behind the scenes. People in the industry surmise that Google will one day deploy AI at a huge scale across all input/output classes—text, image, sound, and code. Its effect on the data ecosystem would be extraordinary.

For now, though, Google is running in quiet mode. ChatGPT has the world's eyeballs because it is the first AI architecture to invite public interaction. It has its faults. It's loaded with filters to strip out racist and sexist queries, but it's susceptible to stereotypes, which underlie both. Someone fed it stereotypes of the Indian states, and it created snapshots of their people. The uproariously happy veteran from Punjab wears campaign ribbons and holds a beer. The guy from West Bengal is a bearded philosopher. But apart from these attributes, they do not look much like people you might know from those states.

Some users also complain that with the right prompts, ChatGPT can lie convincingly. In 2001: A Space Odyssey, HAL 9000, the onboard computer on whom the plot hinges, lost his mind because his makers required him to lie, but machines can't deviate from the truth. ChatGPT suffers from no moral crisis and can lie as earnestly as a campaign manager. It is capable of propaganda. Which means, of course, that it's curtains for Narendra Modi's human speechwriter. No competition!

(Tweets @pratik_k)

MAILBAG

WRITE TO: letters@newindianexpress.com

Yatra spirit

It cannot be denied that the Bharat Jodo Yatra has raised a spirit of bonhomie and brotherhood, cutting across party and community barriers. Several heads of regional parties, intellectuals and icons joined the yatra as a mark of support. Rahul should now work out ways to keep the torch aflame and sustain the spirit as an ongoing movement.
SV Venkatakrishnan, Bengaluru

Credit to OMCs

Union Petroleum Minister Hardeep Singh Puri's plaudits on Oil Marketing Companies are indeed deserving ones. All LPG consumers do receive SMS Greetings on IOC day, New Year day, etc., and that establishes a national connect between service providers and end users.
Venkat Desikan, Chennai

Show compassion

A whimsical judgement, howsoever noble the intentions may be, is anathema to democracy (Can't uproot 50k people overnight Jan 6). Throwing away such people from the land in Haldwani, some living for decades, even on encroachment, is inhuman. SC is right. Compassion conquers where force fails.
Pratap Nayak, Bhubaneswar

Raja Veedhi

The Kerala Government's proposed plan to give a facelift to the Vellayambalam-Kowdiar road seems to be nothing but hogwash. How can stringing lights on trees all through the night and allowing food stalls to operate along the roads be called "heritage conservation"?
Gayatri Iyer, Thiruvananthapuram.

Women police safety

Recent incident of a woman police SI being chased by miscreants during midnight hours is shocking. It brings to our notice that even women in uniform trained to protect us are unsafe. Such incidents should not be overlooked and strict action be taken against them to set an example for others.
Neha Poniya, Sunabeda

Good measure

The government deserves praise for walking the talk in climate change pledges. The National Green hydrogen mission will play a crucial role in achieving the 'panchamrit' targets made by India at COP 26 Glasgow summit.
Vidhya B. Ragunath, Thanjavur

Jallikattu verdict

All eyes in Tamil Nadu are on the verdict of a five-member Constitution Bench of the SC on petitions seeking to strike down a 2017 Tamil Nadu law that protects jallikattu. The event will coincide with the Pongal festival. The Bench is expected to give its ruling next week.
C K R Nathan, Trichy

THE NEW INDIAN EXPRESS

Chairman of the Board: **Manoj Kumar Sonthalia** Editor: **Santwana Bhattacharya**

Published by **R K Jhunjhunwala** on behalf of Express Publications (Madurai) Private Limited, at No. 1, Queen's Road, Bengaluru - 560 001 and printed by him at Express Press, Plot No. 2A, Bommasandra Industrial Area, 4th Phase, Survey No. 46, Part Yarandahalli Village, Jigani Hobli, Anekal Taluk. Bengaluru - 560 099. **Bengaluru.** Vol. 59, No. 6 RNI Reg. No. 3457/1960. Phone: 080-22866893. **Copyright:** Express Publications (Madurai) Private Limited. All rights reserved. Reproduction in any manner, electronic or otherwise, in whole or in part, without prior written permission is prohibited.

TWEETS OF THE DAY

Akhilesh Yadav @yadavakhilesh
The GST raids on the businessmen of UP in the recent past, is it a road map to gradually destroy the small businessmen and make way for big capitalists?

K Chandrashekhar Rao @TSwithKCR
Hyderabad, which is vying for the Tag of a Truly Global City, is projected to pip top cities like Bangkok, Shanghai, Beijing, Hong Kong and Tokyo in 2023

Anurag Thakur @ianuragthakur
India aims to be the global hub of green hydrogen, the commitment shown by PM @narendramodiji is being driven by action on ground.

WE NOW HAVE MAJOR DISCOVERIES, AND NOT JUST IN OIL AND GAS: HARDEEP PURI

Union Minister Hardeep Puri takes questions on a range of issues, from energy to the new Parliament building. Excerpts from the 2nd edition of Delhi Dialogues, from The New Indian Express

SANTWANA BHATTACHARYA: Falling oil prices may not be good news for the oil-producing countries, but certainly holds such a promise for us. Can we see a scaling down of oil prices in the domestic market as well?
Hardeep Puri: It would be useful to understand the context on energy pricing. We have to acknowledge that we are still dependent on imports for up to 85% of our crude oil needs. For gas, we are about 50-60% dependent. This, despite our production going up by 18% this year.

We consume on an average 5 million barrels of oil, and global consumption is about 100 billion barrels a day. Increase in demand of crude oil is roughly at 1% globally, and 3% in India. If your economy is growing, you need more energy. If people tell you that the economy is growing but the energy demand has come down, then you should start seriously questioning those people.

I've been able to maintain energy security, affordability and availability largely because of two things. One is that OMCs (oil marketing companies) behave like good corporate citizens. And secondly, the prime minister in a very decisive and bold action on two occasions, in November 2021 and May 2022, slashed the excise duty and the total reduction came to Rs 13 for petrol and Rs 16 for diesel.

Sometimes the Opposition members have tried to have fun with me. They said, "Elections are over, now change the fuel prices. I responded to them that, in our country, elections are conducted every three-four months."

We were importing only 0.2% from Russia up to March 31, 2022. Our oil is not bought by the government, so don't try to give me credit. Our oil is bought by the private sector, and they buy from whoever is giving them a better price. The top three positions normally were Saudi Arabia, UAE and Iraq. Russia was nowhere. When the market started becoming volatile, we decided to play what is called a market card.

DIPAK MONDAL: You said the government was not buying oil from Russia; it was the oil companies. Why is it that only private companies benefited?
Hardeep Puri: It is not correct that private companies have benefited more. One clear difference between the private sector and the public sector is in terms of three processes, one is the sourcing of crude, the second is the refining and the third is what you do with the final product. Now people were buying from Russia, and Indian entities are buying both in the public and private sector. I saw the latest figures on purchases from Russia. Our OMCs have increased it to over a million barrels a day. But even the private sector is pretty high – they are buying five to 700,000 barrels a day from them. Our PSUs or OMCs made high refining margins but the problem is the product was sold at a loss to our higher consuming population. Private companies benefited from high refining margins, but they didn't sell in the domestic market. So, we imposed what is called export cess.

Somebody asked me whether your companies are buying cheap oil and selling the refined oil back to to Russia. I want you to get the facts checked. Europe was buying several times more oil from Russia and we, too, were buying. By December 5, EU said it did not want to buy. Now they can say they want to buy oil. Because the oil which is coming through a pipeline from Russia to Hungary is exempt from price cap. The oil, which is going from a pipeline from Russia to China, is exempt from price cap. So, manage your price cap. There is (actually) no ban, still you are having insurance and freight agencies coming under Western sanctions.

DIPAK MONDAL: Will there be any relief package for oil marketing companies (OMCs)?
Hardeep Puri: They have asked us. I'm convinced that we have navigated things well so far (through the Covid-19 crisis). One or two OMCs have been borrowing money. We will do our best to cushion them. Talks are under way and we are trying to find ways to do it (a relief package). But the overall situation is very positive now.

SHEKHAR YADAV

YESHI SELI: There have not been many discoveries in the last seven rounds of NELP (New Exploration Licensing Policy). Is the government planning some other route to discover oil and make India self-reliant on the energy front?
Hardeep Puri: First of all, let me correct you, you can use this even in the headline: we now have major discoveries not only in oil and gas but many other sectors also. We have 3.5 million sq km of sedimentary basin. And how do you expect people to come and do exploration and production if most of it is a no-go area? So recently we opened up one million sq km of the nogo area for investment, including foreign. Secondly, earlier it was said that if you come and explore, then you find the oil and then you turn the national asset around. When I became minister, I thought why ONGC was not producing...either you know how to produce or somebody else will produce the national asset. I want the national asset to be used.... Today you are in a situation where ONGC is trying to produce more, and private players too are coming into it. We are not going to allow a situation where it works to the disadvantage of the country and taxpayers. Today, in addition to this one million square km, we added all the LNG data to the national data. There are four or five big players in the world. All of them want 25% of their supercomputing time to analyze the LNG data. Don't make me go into too much of detail.... I can show things that will amaze you.

RAKESH KUMAR: How long will the government continue to levy windfall tax?
Hardeep Puri: There are reasons and conditions behind the imposition of the windfall tax. And till those conditions exist, the government should continue to impose it. I don't think it's in the government's charter to make sure that any entity, whether in the private or government, makes unintended windfall profits because a state is run on the basis of obligations. Some of you will also appreciate that the Prime Minister reduced excise duty at a time when he was feeding 80 crore people three meals a day. That was the time when we needed the excise taxes the most.

MAYANK SINGH: We have plans to increase the Strategic Petroleum Reserve (SPR) by almost 7 million tonnes. What is the status of that plan?
Hardeep Puri: I can tell you something from July 2021. I remember one of the first decisions that I was part of when I started finding out what a strategic reserve is.

Without going into specifics, we were adding to the strategic reserves. This not something that you want talked about: where it is located, how it is done. The idea is that when energy prices are low, you stop. But we are not in the happy situation that I can be buying oil very expensive and, you know, also giving us strategic results. But we have a very interesting and innovative feature: 50% of what we use is commercial.

Interestingly, when oil prices went up very high, I got a call from my American interlocutor who was dealing with it, and there was a decision by the consuming countries to release from the strategic reserve to bring the prices down. The total amount released was 100 million barrels, we also released, we participated in that. As a consuming country, we saw some interest in doing that. But clearly, our capacity to release more from the strategic reserve is limited. I must be able to make sure my population gets it. So we have a slightly different approach. And anyway, the International Energy Agency was telling me the other day that the strategic reserves are not meant to cushion global prices.

PREETHA NAIR: Will the Budget session be presented in the new Parliament building?
Hardeep Puri: Basically, you've asked whether the new Parliament building is ready. So I'll tell you that it's almost ready and a final call will be taken by the Prime M. There are little things left that are to be completed. In my opinion, we should not rush things. Nobody remembers whether the project is completed 10 days before or after the said date. Look at Kartavya Path.

PREETHA NAIR: What about the artifacts and manuscripts from the museum which existed in the old Parliament building?
Hardeep Puri: All of them were inventoried, listed, packed, and taken to stores. The National Archives Museum has already been shifted to Janpath Road. I had a review meeting on Wednesday. The Vice President's residence is almost ready. The work is going on in the first three executive blocks and will be finished by the end of this year.

MONICA YADAV: Why are municipal bonds not very popular in India?
Hardeep Puri: The question I would face differently is: when did you start municipal bonds? And why has everybody not followed? I have a simple answer (in the form of) an anecdote: Khan Market and Mehr Chand Market were refugee rehabilitation properties roughly given at the same time. Why is Khan Market the most expensive real estate in the world? And Mehr Chand market is where? Well, let's say not as upmarket. Therein lies the answer.

All-woman UN peace team off to Sudan

MAYANK SINGH @ New Delhi

INDIA on Friday sent a platoon of an all-woman joint contingent of the Indian Army and Assam Rifles on the United Nations (UN) peacekeeping mission in Sudan's Abyei region as part of the UN's Interim Security Force (UNISFA).

"This is the single largest deployment of women peacekeepers in recent years," Ruchira Kamboj, India's Permanent Representative to the UN, said. The Indian contingent comprises two officers and 25 other ranks. Hailing the deployment, the Indian Army said, "The team will provide relief and assistance to women and children in one of the highly operational and challenging terrain conditions under the UN flag."

PM Narendra Modi commended the deployment. Reacting to the Indian Army he tweeted, "Proud to see this. India has a tradition of active participation in UN peacekeeping missions. The participation by our Nari Shakti is even more gladdening."

Army women contingent before flying to Sudan to join the UN mission | EXPRESS

UNSIFA was established in Sudan's Abyei region by the UN Security Council, by its resolution 1990 of 27 June 2011 in response to the emergency situation there. The corps are tasked with monitoring flashpoints at border between north and south, and facilitating humanitarian aid, and is authorised to use force in protecting civilians and humanitarian workers.

The UN's peace mission is to strengthen the Abyei Police Service (APS) by providing support, including the training of personnel, and coordinate with the APS on matters of law and order. The peace corps are also tasked with protecting UN personnel, facilities and installations.

Over 200,000 Indians have served in 49 of the 71 UN peacekeeping missions since 1948. India is one of the largest contributors to UN peacekeeping and was the pioneer in deploying the first all-woman peacekeepers contingent as the Formed Police Unit to Liberia in 2007 under commandant, now Inspector General, Seema Dhundia of the CRPF.

In May 2020, Indian Army's Major Suman Gawani was awarded the UN Military Gender Advocate award as UN peacekeepers along with Commander Carla Monteiro de Castro Araujo, a Brazilian Naval officer. This award was instituted in 2016.

To assist Sudan police

The mission is to strengthen Sudan's Abyei Police Service (APS) by providing support, training of personnel, and coordinate with the APS on law and order. The corps are also tasked with protecting UN personnel, facilities and installations. Ruchira Kamboj, India's Permanent Representative to the UN, said, "This is the single largest deployment of women peacekeepers in recent years."

5 OF 7 ARMY COMMANDS TO GET NEW COMMANDERS THIS YEAR

MAYANK SINGH @ New Delhi

THIS year will see a rare coincidence wherein the Indian Army will see a major reshuffle at the top level. The Army will get five new Commanders in Chief (Army Commanders) as the incumbents will be superannuating this year.

The first two Army Commanders to superannuate are Lt Gen Amardeep Singh Bhinder (South Western Command, Pune) and Lt Gen Yogendra Dimri (Central Command, Lucknow), who will be retiring in March. The last among the five will be Lt Gen Rana Pratap Kalita (Eastern Command, Kolkata) who will be retiring in December. The other two officers, Lt Gen SS Mahal (Army Training Command, Shimla) and Lt Gen Nav K Khanduri (Western Command, Chandigarh), will be retiring in between.

Army Commanders of the Udhampur based Northern Command, Lt Gen Upendra Dwivedi and Pune-based Southern Command will continue to be at the helm.

Any officer who becomes the Commander in Chief should have a minimum of 18 months or more of residual service. Keeping the residual age, this cycle of so many officers retiring from the service in the same year comes rarely, said a source.

A Commander in Chief (CinC) of the Armed Forces is an independent authority to fight a war in the theatre of war and the headquarters of the command function as the war headquarters. There are a total of 17 Commands, including seven commands each of the Army and Indian Air Force, and three Commands of the Indian Navy. The country's war waging machinery also includes three tri-services commands — the Strategic Forces Command, Andaman and Nicobar Command, and the Chief of Integrated Defence Staff to the Chairman Chiefs of Staff Committee (CISC).

There will be change in command at the Andaman Nicobar Command too, as Lt Gen Ajai Singh will also be hanging his uniform this year. CISC Air Marshal BR Krishna is to retire in January 2024 and is likely to be replaced by a CinC of the Indian Army.

'Rarely do so many officers retire the same year'

Any officer who becomes the Commander in Chief should have a minimum of 18 months or more of residual service. Keeping the residual age, this cycle of so many officers retiring from the service in the same year comes rarely, said a source

SC transfers all same-sex marriage pleas to itself

SHRUTI KAKKAR @ New Delhi

THE Supreme Court on Friday directed the transfer of all petitions regarding legal recognition for same-sex marriages pending before different high courts, to itself. A bench headed by Chief Justice of India D Y Chandrachud, while transferring the petitions, asked the government to file its response by February 15. It granted liberty to the petitioners to argue their case before it virtually.

On March 13, the court will begin hearing petitions seeking recognition of same-sex marriage under various Acts, including the Special Marriage Act, Foreign Marriage Act and Hindu Marriage Act.

The SC appointed nodal counsel on behalf of both sides to assist the court. The CJI suggested the Solicitor General and the petitioner counsel to discuss and identify the issues to be argued. He also said three-four lead counsel can be decided by the petitioners to avoid repetition.

Ahead of Friday's hearing, an organisation called United Hindu Front protested against the SC for agreeing to consider pleas seeking the relief, adding homosexuality is against Indian culture. The court had earlier issued notice on some of the pleas and sought the Centre's response to two pleas filed by two gay couples, seeking solemnisation of same-sex marriage under the Special Marriage Act, 1954.

Apex court stays HC order on border pact between Meghalaya and Assam

SHRUTI KAKKAR @ New Delhi

THE Supreme Court on Friday lifted the stay that was ordered by Meghalaya High Court on execution of Meghalaya-Assam border pact, which was entered into by the chief ministers of the states pursuant to filing an agreement on March 29, 2022.

The pact was signed by Meghalaya CM Conrad Sangma and his Assam counterpart Himanta Biswa Sarma for demarcating the border in at least six of the 12 contested locations between the two states.

Terming the HC order, which was passed without furnishing reasons as "unwarranted", a bench of CJI DY Chandrachud, and Justices PS Narasimha and JB Pardiwala said, "It appears that single judge hasn't furnished reasons for granting interim order. MoU between CM would require any further parliament is a distinct issue. An interim order staying effectively the MoU without any reasons was unwarranted."

The bench had agreed to take up the plea pursuant to the mentioning made by Solicitor General Tushar Mehta for the Meghalaya government.

The Meghalaya HC on December 8, 2022 ordered interim stay till the next date of hearing on February 6, 2023, on a petition filed by four 'traditional chiefs' of Meghalaya. The judge said, "It is understood that during the intervening period, no physical demarcation or erection of boundary posts on the ground, pursuant to the MoU dated 29.03.2022 shall be carried out, till the next date."

The counsel for Assam said the HC order was passed "ex parte". For the respondents who were petitioners before the HC, the counsel argued that the MOU didn't have concurrence of Parliament under Article 3.

"Division bench order was passed with consent. Tribal land is being converted into non-tribal land. There are attacks on villager by police of Assam for demarcating the boundary," he had said.

Our youth emerging pioneers, says Thakur at Y20 event

EXPRESS NEWS SERVICE
@ New Delhi

UNION Information and Broadcasting Minister Anurag Thakur on Friday said that Indian youth are emerging pioneers and fast adopters of new technology; whether its social media led social causes or billion dollar start-ups, India's youth is leading from the front. He was speaking at the launch of the themes of Y20 summit, its logo and website in the curtain raiser event in Delhi.

"Indian youth are emerging as pioneers and fast adopters of new technology. Our youngsters are leveraging technology and driving the start-up culture, providing pragmatic solutions to socio-economic problems; whether its social media led social causes or billion dollar start- ups - India's youth is leading from the front," the minister said.

He said that when the world was struggling with COVID-19, India's youth achieved the milestone of 50 unicorns. He expressed his pride over India holding world's third position in terms of number of start-ups – with over 100 unicorns.

The Engagement Groups of which Youth 20 or Y20 is a part, brings together civil societies, parliamentarians, think tanks, women, youth, labour, businesses and researchers of the G20 countries.

NAME AND SHAME
After facing criticism, the Anti-Corruption Bureau of Rajasthan on Friday withdrew its order prohibiting release of photos and names of the accused involved in the cases of bribery

52 FACES
FIELDED BY TRINAMOOL FOR MEGHALAYA POLLS

INDIA	Max	Min		Max	Min
Ahmedabad	19	9	Mumbai	27	19
Bhopal	18	8	Panaji	27	19
Jaipur	20	16	Patna	16	8
Amritsar	18	2	Lucknow	16	8
Chennai	25	19	Port Blair	29	22
Kolkata	24	18	Imphal	15	4
Srinagar	5	-10	Chandigarh	19	4

BJP's Agnipath has ruined careers of youth, says Rahul

HARPREET BAJWA @ Chandigarh

AROUND six months after the government introduced Agnipath for recruitment to the armed forces, Rahul Gandhi persisted with his criticism of the scheme, accusing the BJP of labeling him "anti-Army."

The former Congress chief said that young aspiring Army candidates told him that their future was ruined.

Rahul was speaking at a rally on the first day of the second phase of his Bharat Jodo Yatra in Haryana. The yatra resumed from Sanoli-Panipat Road. "First make me understand what the Agnipath scheme is," said Rahul, addressing a rally in Panipat.

"The energy of the state is going to waste. The BJP says its leaders are patriots. Make me understand their patriotism. When I raise the Agniveer issue, the BJP says I'm talking against defence forces," he said, adding he had full respect for the country's defence forces.

"When the youth said they did not like Agniveer, the government responded by telling them that if their faces were captured on camera, they would not get any government job. They were threatened not to come out. I have walked 3,000 km and such youth are meeting me. They are telling me that their future has been ruined," he said, adding only 25% of the new recruits would get regular jobs after a gap of four years. "The rest will be left unemployed."

> When the youth said they did not like Agniveer, the government responded by telling them that if their faces were captured on camera, they would not get any government job. They were threatened not to come out. I have walked 3,000 km and such youth are meeting me
>
> Rahul Gandhi, Congress leader

He also hit out at the BJP-led Haryana government over the state's high unemployment rate as the state topped the CMIE unemployment data released recently.

Rahul criticised he BJP for questioning his yatra. "They ask why I am on this yatra. My answer is because they have spread fear and hatred across this country. "All that their policies have done through demonetisation and GST is spread fear and uncertainty, which they have converted into hatred," he said. The purpose of the yatra, he said, was to unite the people of the country and against the rising unemployment and inflation.

POLL MOVE?

Nitish upbeat as Bihar caste census begins from today

RAMASHANKAR @ Patna

A day ahead of the caste-based census starting in Bihar from Saturday, Bihar chief minister Nitish Kumar on Friday asserted that it was of much importance for the state as the socio-economic condition as well as other information of various castes would be known after the exercise.

During his ongoing "Samadhan Yatra", Nitish said in Sheohar that some people tell about their sub castes too and so the related information on this count would also be known. He said that he was in favour of the Centre conducting a nationwide caste-based census but it did not agree.

"After data related to the caste-based census in Bihar will beavailable, we will show what benefits of such a census are," he remarked while adding that the caste-based census would be conducted in the state in an effective manner. After the Centre declined to conduct the nationwide caste-based census, Nitish government decided to do it in the state by spending ₹500 crore from its own resources. The caste census will be conducted in two phases. In the first phase, the number of all households in the state will be counted.

17 Azad loyalists return to Congress, more may follow

'This is just beginning', says elated Cong as Bharat Jodo moves to J&K

PREETHA NAIR AND FAYAZ WANI @ New Delhi/Srinagar

THE Congress has received a shot in the arm after seventeen leaders belonging to former Congress leader Ghulam Nabi Azad's Democratic Azad Party (DAP) returned to its fold on Friday. The move comes as a major setback for Azad, as the leaders including former J&K Deputy Chief Minister Tara Chand, former JK PCC president Minister Peerzada Mohammad Sayeed, Thakur Balwan Singh, considered to be loyalists to the leader, had quit Congress along with Azad. Apart from 17, two more DAP leaders would be rejoining Congress soon, said the party.

The reinduction of the leaders took place at the AICC headquarters in Delhi in the presence of AICC general secretary KC Venugopal, AICC general secretary Jairam Ramesh and AICC in charge of the state Rajani Patil.

Welcoming the leaders back, Venugopal said that it was a special occasion for the party as the leaders returned 'home' ahead of the Bharat jodo Yatra's entry into Jammu and Kashmir. "The stalwarts of the party in J&K, who had left us due to some misunderstanding, have come back home". The Rahul Gandhi led Bharat Jodo Yatra will culminate with flag hoisting in Srinagar on January 30.

Tara Chand and Peerzada Mohd Sayeed

Big setback to Azad as bigwigs desert his party

The move comes as a major setback for Azad, as the leaders including former J&K Deputy Chief Minister Tara Chand, former JK PCC president Minister Peerzada Mohammad Sayeed, Thakur Balwan Singh, considered to be loyalists to the leader, had quit Congress along with Azad. Apart from 17, two DAP leaders would be rejoining Congress soon.

"I consider that they have taken two months leave from the party. Now their leave is over and they have joined back. This is just the beginning. More people will join the party," said Venugopal.

Azad had quit the Congress in August last year. After launching his outfit DAP, he said that he will take part in the upcoming assembly polls.

Speaking to reporters, Tara Chand said that he regrets the decision of leaving Congress, which has given him everything. "I have been a Congressman throughout my life. In between, I took a wrong decision in a hurry. The Congress gave me plum posts and it gave me an identity. This was the biggest blunder in my life," he said. Azad had expelled Tara Chand, Balwan Singh and Dr Monohar Lal from the party for their alleged proximity with Congress.

Tarachand further said that he wasn't aware of the reason for Azad to quit the Congress. After joining DAP, there was an attempt to weaken secular forces, he said. "There is a need for secular forces to come together from divisive forces. However, there was an attempt to weaken the secular forces. It was taking a wrong turn and an attempt was made to take us to a wrong place, that's why we came back to Congress," he said.

Seeking apology from people of Kashmir, India and Congress for deserting the Congress, Peerzada said that it was a wrong decision. "I have not slept in the last two months as I was under pressure from everyone for taking the wrong step after my 50 years' association with the Congress," he said.

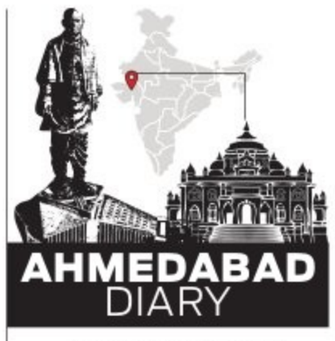

DILIP SINGH KSHATRIYA
Our correspondent in Gujarat
dilipsingh@newindianexpress.com

600 plaints against dejected BJP leaders

For the first time in Gujarat after Narendra Modi's regime, many state BJP leaders are openly protesting against the party. While many hopefuls had filled out candidature forms, later they were dropped from the BJP's selection list. Party sources claim that some of these dejected BJP leaders resorted to anti-party activities — like helping out Congress candidates to win in the Assembly polls in December. All of this culminated in party state chief CR Patil receiving a whopping 600 odd complaints against its leaders. Patil has now constituted a disciplinary committee — the first meeting of which will be held on Tuesday.

Ex-MLA's letter calls out Cong senior leaders

A spark of revolt has been spotted in the Gujarat Congress owing to its debacle in the Assembly polls — and a little-known ex-MLA's letter has been standing out amid all the chaos. Addressed to almost all city presidents and senior leaders of Gujarat Congress, the leader has blamed the organisation for the defeat while also alleging huge fund irregularities in the elections. Now, the Congress high command has formed a committee to find out the reasons for the defeat in Gujarat — however only after the letter came to spotlight. AICC general secretary KC Venugopal said in a statement, "The committee will submit a report to hon'ble Congress president within two weeks."

Heavy force deployed in J&K dists after 6 killings

FAYAZ WANI @ Srinagar

AFTER killing of six civilians including two minors in twin attacks in a village of Rajouri district in Jammu and Kashmir, authorities have deployed about 2,000 additional para military personnel in the twin border districts of Rajouri and Poonch while Village Defence Committees (VDCs) are being reactivated to fight militancy in the Jammu region.

A security official told this newspaper that additional 18 companies of paramilitary CRPF have reached Jammu.

Comprising about 2,000 personnel, these 18 companies have been deployed in twin border districts of Rajouri and Poonch to instill confidence among the local population, he said. The paramilitary personnel have also been deployed at the Hindus-dominated Dangri village of Rajouri, where militants in twin attacks killed six civilians including two minors and injured over a dozen others on January 1 and 2.

The security official said the companies were brought from outside J&K.

'Insurgency over in Manipur': Shah launches 21 projects worth ₹1,300 cr

PRASANTA MAZUMDAR @ Guwahati

UNION Home Minister Amit Shah on Friday said the BJP government freed Manipur from curfews, blockades and insurgency, and ensured peace, progress and prosperity in adjoining Nagaland. Shah was speaking after inaugurating and laying the foundation stone of 21 projects worth approximately ₹1,300 crore in Manipur.

Saying that the BJP governments at the Centre and in Manipur tamed insurgency, Shah added that the state is witnessing a new era of peace and progress.

The home minister also unveiled the tallest Tricolour of the Northeast at the INA headquarters at Moirang in Manipur. The Tricolour is 165 ft tall. It was at Moirang that the Indian National Army hoisted the Tricolour in 1944. "Netaji Subhas Chandra Bose and the Azad Hind Fauj led by him took excruciating pains for India's freedom. The unveiling of the tallest Tiranga is a befitting tribute to the legendary leader and all brave hearts of Manipur who fought for our Independence," Shah said.

He added that the Narendra Modi government is committed to honouring the true heroes of the Indian freedom struggle, so that the coming generations can know about their sacrifices.

Union Home Minister Amit Shah with Tripura Chief Minister Manik Saha and BJP MP Biplab Deb during a rally at Sabroom in South Tripura district on Thursday | PTI

Among the projects inaugurated by him in Manipur is the historic "Kangla Nongpok Thong" (Kangla Eastern Bridge) in Imphal, which was destroyed during the colonial rule.

Shah later visited the election-bound Nagaland and virtually inaugurated five projects worth ₹52 crore from Chumoukedima. Speaking at a function there, he highlighted the Centre's various initiatives for Nagaland and the rest of the Northeast.

"All states of the Northeast are on the road to development because of Modiji's efforts. The entire region was once known for insurgency. Today, it is known for peace and development. The Northeast is now connected physically as well as emotionally with the mainland," Shah said.

He added that Prime Minister Narendra Modi himself took several initiatives to bring the region to the mainstream.

After Joshimath, 50 houses in Karnaprayag discovered with cracks

NARENDRA SETHI @ Dehradun

CASES of land submergence are increasing continuously in the hill towns of Uttarakhand. Residents here, who are already living in fear after Joshimath episode, are even more scared after reports of similar cases surfaced in Karnaprayag. More than 50 houses in Karnaprayag have developed fissures. Incidents of 'land sinking' have also been reported here. A team of expert geologists, including Garhwal Commissioner Sushil Kumar and Disaster Management Secretary Ranjit Kumar Sinha, conducted an in-depth survey of the affected areas of land submergence in Joshimath. Instructions have been given to deploy NDRF team in Joshimath.

During this time, the team conducted door-to-door survey in the affected areas of Manohar Bagh, Singdhar, JP, Marwari, Sunil Gaon, Vishnu Prayag, Ravigram, Gandhinagar etc. of Joshimath. He also visited Tapovan and took stock of the work being carried out in and out of the NTPC tunnel. With a population of nearly 50,000, Karnaprayag is situated at an altitude of 860 metres above sea level while Joshimath is located at an altitude of 1,890 metres. Karnaprayag is situated at a distance of 80 km from Joshimath.

More than 50 families living in Bahugunanagar, CMP Band and upper part of Sabzi Mandi in Karnaprayag are also in panic. Here the cracks in the walls and courtyards of the houses and the hanging roof of the houses are telling the pain of the disaster. As many as 25 houses, including those of Pankaj Dimri, Umesh Raturi, BP Sati, Rakesh Khanduri, Harendra Bisht, Ravidutt Sati, Darwan Singh, Digambar Singh and Gabbar Singh, have developed cracks.

Centre forms panel

The Centre on Friday set up a panel to conduct 'rapid study' of land subsidence in Joshimath. The panel comprising representatives of the Ministry of Environment and Forest, Central Water Commission, Geological Survey of India and National Mission for Clean Ganga.

Crowdfunding: Saket Gokhale denied bail

A court in Ahmedabad on January 5 refused bail to Trinamool Congress (TMC) party spokesperson Saket Gokhale in a case related to alleged misuse of money collected through crowd-funding. Gokhale was subsequently sent to jail under judicial custody. He was arrested by the Ahmedabad Cyber Crime Branch from Delhi on December 30. The FIR was registered on a complaint filed by an Ahmedabad resident who claimed to have donated ₹500 to Gokhale. However, Gokhale later stated that the complainant was a government employee, and that the FIR was registered due to demean him. The TMC leader was arrested by the Gujarat police thrice in December 2022.

Bengal man, son carry woman's body on shoulders

PRONAB MONDAL @ Kolkata

REMINDING the tragic incident of carrying wife's body by Dana Majhi for 10 km in Odisha's starvation-hit Kalahandi, similar heart-wrenching episode shook the people of Jalpaiguri town, a bustling urban pocket in north Bengal, when they saw an elderly man carrying his wife's body with his son on their shoulders in the middle of the district headquarters.

Unable to arrange a hearse, Jaikrishna Dewan, with cash ₹1,200 in his pocket, pleaded with folded hands, but none of the private ambulance drivers agreed to transport the body of his wife Lakhhirani (72). The father and son walked nearly two km in the middle of the town carrying the body of Lakhhirani. Finally, a social welfare organisation came forward and provided an ambulance to transport the body.

The homemaker of a daily wage earner family was admitted to Jalpaiguri Super Speciality Hospitality with respiratory problem on Wednesday. She suffered a cardiac arrest after two hours.

Jaikrishna Dewan and his son with body of Lakhhirani

Ramprasad Dewan said he had hired an ambulance to transport his ailing mother and the driver charged ₹900 to travel the 40-km stretch, from his residence to the hospital. "After my mother died, we requested for a hearse but the hospital authorities did not respond to our plea. We approached the drivers of the private ambulance drivers who were in front of the hospital with their vehicles and they charged ₹3,000. My father had only ₹1,200 in his pocket," he said. Finding no way out, Jaikrishna and Ramprasad lifted the body of Lakhhirani, placed on their shoulders and started walking. "While coming out of the hospital, a section of staffs of the healthcare unit was busy recording the scene and taking photographs using their cellphones instead of coming forward to help us," said Ramprasad.

As the father and son started walking along the road in the town, the photographs and videos of the tragic incident went viral. Members of a welfare organisation came to know about the incident and they rushed to the Jaikrishna and Ramprasad. The body was boarded in an ambulance brought by the organisation and transported to Dewan family's residence.

As the heart wrenching episode drew a flak, the district health department ordered a probe. "A five-member investigation team has been formed to find out why the family did not receive any help from the state-run hospital. An counter to assist patients' relatives operates 24 hours in every hospital. We will find out what went wrong," said an official.

Keep our names secret in bribery cases: Maha officials write to CM

SUDHIR SURYAWANSHI @ Mumbai

THE government officers has put the unique demand to Maharashtra Chief Minister Eknath Shinde that if they are caught while taking the bribe through the trap, then their name and photo should not be revealed till they are convicted in the case. Maharashtra Adhikari Sangathan (Maharashtra Officers Association) writes to Maharashtra CM Eknath Shinde asking that when government employees get caught for bribe of even ₹100, his/her name and photograph gets published in the newspapers and establish him/her as a bribe-taker before the crime is proved in court.

"Some of these are traps to frame a government employee and tarnish his/her image. When the matter goes in court and he or she doesn't not get convicted due to lack of evidence or proof. But the government and his family suffer a lot. This should be stopped. Therefore, we kindly request you once a government employee is caught for allegedly taking bribe case, his name and photograph should not be given to newspapers for publiations," stated in the letter. The letter further reads that as per the past records of the bribe cases, the conviction ratio is not good. "In the alleged bribery cases, out of approximately 100 cases, hardly one or two per cent see establishment of the charges against the accused. While 99 per cent government employees suffer without any fault," reads the letter.

Senior government officials said that once the name of the government appears in an alleged bribery case, he or she starts facing stigma.

"The charges are yet get proved but the society starts boycotting him and his family. Many a time they treat him as criminal. This is not good. We are defending the person who has done the crime. But what about those people who are innocent? The innocent employees who are framed in wrong charges should not suffer," the letter asks chief minister.

'Even ₹100 tarnish image'

Maharashtra Adhikari Sangathan writes to Maharashtra CM Eknath Shinde asking that when government employees get caught for bribe of even ₹100, his/her name and photograph gets published in the newspapers and establish him/her as a bribe-taker before the crime is proved in court

भारत सरकार
अंतरिक्ष विभाग
इसरो नोदन कॉम्प्लेक्स
निर्माण एवं अनुरक्षण समूह
महेंद्रगिरि पी ओ-627 133
दूरभाष : 04637-28-1672|1582|3582
फैक्स : 04637-281681

इसरो isro

GOVERNMENT OF INDIA
DEPARTMENT OF SPACE
ISRO PROPULSION COMPLEX
CONSTRUCTION AND MAINTENANCE GROUP
MAHENDRAGIRI PO - 627 133
Telephone: 04637 – 28-1672 | 1582 | 3582
Fax: 04637 – 281681

ई-निविदा सूचना / E-TENDER NOTICE

दिनांक/Dated : 05-01-2023

भारत के राष्ट्रपति की ओर से, निम्नलिखित कार्यों हेतु ई-निविदा द्वारा मद-दर निविदाएं आमंत्रित की जाती हैं।
On Behalf of the President of India, item-rate tenders are invited through e-tendering for the following work:

सिविल कार्य का नाम / NAME OF CIVIL WORK	प्राक्कलित लागत Estimated Cost ₹(लाखों में) (in Lakhs)	कार्य पूरा होने की अवधि Period of completion	ईएमडी EMD(₹)
एनआईटी सं:आईपीआरसी/ सीएमजी/ टीडी/ ई-118/ एमआई/ सीपीएच-57/2022-23	NIT no:IPRC/CMG/TD/e-118/MI/CPH-57/2022-23		
आईपीआरसी, महेंद्रगिरि के प्रेक्षागृह (चरण-I) में छत के कटआउट और दीवार के विवर को बंद करना । Closing of roof cutout and wall opening in Auditorium (Phase-I) at IPRC, Mahendragiri.	22.62	02 (दो महीने / Two months)	45,300

ऑनलाइन निवेदन करने की तिथि : Dates for Online Request : From **07-01-2023 [10:00 बजे/hours]** से To: **13-01-2023 [18:00 बजे/hours]** तक।

प्रस्तुतीकरण की नियत तिथि व समय : Due Date & Time of Submission : **16-01-2023 [18:00 बजे/hours]** तक।

अधिक जानकारी के लिए देखें : For further details visit: www.isro.gov.in/tenders (या/or) www.tenderwizard.com/ISRO.

नोट : उपर्युक्त कार्य (कार्यों) के लिए भविष्य में सभी पत्राचार (शुद्धिपत्र) केवल उपर्युक्त वेबसाइट पर ही प्रकाशित किए जाएंगे।
Note : All future correspondence (Corrigenda) for the above work shall be published only on the websites mentioned above.

समूह निदेशक, सीएमजी, आईपीआरसी / GROUP DIRECTOR, CMG, IPRC.

All the news. In just a click. Log to www.newindianexpress.com
Google Play App Store THE NEW INDIAN EXPRESS

ಕರ್ನಾಟಕ ಸರ್ಕಾರ
ವಿತ್ತೀಯ ಕಾರ್ಯನೀತಿ ಸಂಸ್ಥೆ (ವಿಕಾಸಂ)
ಬೆಂಗಳೂರು-ಮೈಸೂರು ರಸ್ತೆ, ಕೆಂಗೇರಿ, ಬೆಂಗಳೂರು - 560060
ದೂ: 080-26971000, ಫ್ಯಾಕ್ಸ್: 080-26971010, ವೆಬ್‌ಸೈಟ್: www.fpibengaluru.karnataka.gov.in

No:FPAC/FPI/229/2022-23 ದಿನಾಂಕ: 06-01-2023

ವಾಹನದ ಹರಾಜು ಮಾರಾಟ ಪ್ರಕ್ರಿಯೆ
(ಎಲ್ಲಿ ಹೇಗಿದೆಯೋ ಹಾಗೆ ಮತ್ತು ಎಲ್ಲಿ ಎನಿದೆಯೋ ಹಾಗೆ)

ವಿತ್ತೀಯ ಕಾರ್ಯನೀತಿ ಸಂಸ್ಥೆ, ಕೆಂಗೇರಿ, ಬೆಂಗಳೂರಿನ 2008ರ ಮಾದರಿಯ ಮರು ಉಪಯೋಗಿಸಲು/ನೋಂದಾಯಿಸಲು ಯೋಗ್ಯವಲ್ಲದ (Scrap) **Ambassador** ವಾಹನ ಹರಾಜಿಗಿದ್ದು, ಖರೀದಿಸಲು ಆಸಕ್ತಿಯುಳ್ಳವರು ಸಂಸ್ಥೆಯ ವೆಬ್ ವಿಳಾಸ: **www.fpibengaluru.karnataka.gov.in** ನಲ್ಲಿ ವಿವರಗಳನ್ನು ಪಡೆದು ದಿನಾಂಕ: **11.01.2023** ಸಂಜೆ 4.30 ಗಂಟೆಯೊಳಗೆ ಅರ್ಜಿ ಸಲ್ಲಿಸುವುದು.

DIPR/CP/3916/YC/2022-23 ಸಹಿ/- ಉಪ ನಿರ್ದೇಶಕರು (ಆಡಳಿತ)

YOUR GUIDE TO SPICY LIVING
INDULGE
Every Friday with THE NEW INDIAN EXPRESS

Government of India
Ministry of Ayush

Advertisement for the post of Director General, Central Council for Research in Unani Medicine, New Delhi

1. With reference to the advertisement for the post of Director General published in the Employment News dated 03.12.2022, this is to inform that in view of partial modification in the eligibility criteria, the last date for receipt of application is extended for further period of 30 days from the date of publication of the advertisement for the said post of DG, CCRUM, in the Employment News/ Rozgar Samachar.
2. The Revised Vacancy Circular is available on the websites of the Ministry of Ayush (www.ayush.gov.in) and CCRUM website (www.ccrum.res.in).
3. The application form complete in all respects, in the prescribed proforma, alongwith the all required documents should reach through proper channel to **Shri Bhawani Shankar Kothari, Under Secretary, Ministry of Ayush, Government of India, Ayush Bhawan, B-Block, GPO Complex, INA, New Delhi-110023.**
4. The candidates who have already submitted their applications, need not to apply again.

CBC17201/11/0024/2223

ಕರ್ನಾಟಕ ಸರ್ಕಾರ
ಕಾರ್ಯನಿರ್ವಾಹಕ ಇಂಜನೀಯರವರ ಕಛೇರಿ,
ಲೋಕೋಪಯೋಗಿ ಇಲಾಖೆ, ಧಾರವಾಡ ವಿಭಾಗ, ಧಾರವಾಡ
Phone No: 0836-2747944, Email.ID :eepwddha@gmail.com

ಸಂ.ಕ್ರಸಂ : ಕಾನಿಇಂ/ಲೋಇ/ಧಾ/ಪಿಬಿ-I, 2, 3, 4 &5 /ಟೆಂಡರ/2022-23/7887 ದಿನಾಂಕ : 05-01-2023

ಟೆಂಡರ ಪ್ರಕಟಣೆ - KW- 1,2,3 & 4

ಉಲ್ಲೇಖ : (1) ಟೆಂಡರ್ ಪ್ರಕಟಣೆ ಸಂಖ್ಯೆ: 6234 ದಿನಾಂಕ : 18/11/2022 (2) ಟೆಂಡರ್ ಪ್ರಕಟಣೆ ಸಂಖ್ಯೆ: 6235 ದಿನಾಂಕ : 18/11/2022 (2) ಟೆಂಡರ್ ಪ್ರಕಟಣೆ ಸಂಖ್ಯೆ: 7122 ದಿನಾಂಕ : 09/12/2022 (3) ಟೆಂಡರ್ ಪ್ರಕಟಣೆ ಸಂಖ್ಯೆ: 7280 ದಿನಾಂಕ : 15/12/2022

ಕಾರ್ಯನಿರ್ವಾಹಕ ಇಂಜಿನೀಯರರು, ಲೋಕೋಪಯೋಗಿ ಇಲಾಖೆ, ಧಾರವಾಡರವರು ಕರ್ನಾಟಕ ರಾಜ್ಯಪಾಲರ ಪರವಾಗಿ ಕೆ.ಟಿ.ಪಿ.ಪಿ 2000 ರನ್ವಯ ಮತ್ತು ಸ್ಟ್ಯಾಂಡರ್ಡ ಡಾಕ್ಯೂಮೆಂಟ್ ಕೆ ಡಬ್ಲ್ಯೂ-I, 2, 3 & 4 ರ ನಿಯಮದಂತೆ ಕರ್ನಾಟಕ ಸರ್ಕಾರದ ಇ-ಪ್ರೊಕ್ಯೂರಮೆಂಟ (e-Procurement) ಪೋರ್ಟಲ್ ಮೂಲಕ ಕರ್ನಾಟಕ ಲೋಕೋಪಯೋಗಿ ಇಲಾಖೆಯಲ್ಲಿ ನೊಂದಣಿ ಮಾಡಿದ ಅರ್ಹ ಗುತ್ತಿಗೆದಾರರಿಂದ ಒಂದು ಮತ್ತು ಎರಡು ಲಕೋಟೆ ಪದ್ಧತಿಯಲ್ಲಿ ಟೆಂಡರಗಳನ್ನು ಆಹ್ವಾನಿಸಲಾಗಿದೆ. ಧಾರವಾಡ ವಿಭಾಗ ವ್ಯಾಪ್ತಿಯಲ್ಲಿ ಸಂಬಂಧಿಸಿದಂತೆ **ಲೆಕ್ಕ ಶೀರ್ಷಿಕೆ:- 5054-04-337-0-01-** ಅಡಿಯ **ಕಾಮಗಾರಿಗಳು** ಒಟ್ಟು 3 ಕಾಮಗಾರಿಗಳು ಹಾಗೂ 3054 Flood damage ಅಡಿಯ **ಕಾಮಗಾರಿಗಳು** ಒಟ್ಟು 3 ಕಾಮಗಾರಿಗಳು ಹಾಗೂ **ಲೆಕ್ಕ ಶೀರ್ಷಿಕೆ:- 2216-07-053-0-01-200** ಒಟ್ಟು **01 ಲೆಕ್ಕ ಶೀರ್ಷಿಕೆ:- 2059-80-053-4-00-200** ಒಟ್ಟು **01 ಕಾಮಗಾರಿ 8443-**ವಿವೇಕ ಅಡಿ ಒಟ್ಟು **87** ಹಾಗೂ **4059-80-051-0-29-386** ಇಲಾಖಾ ಕಟ್ಟಡಗಳ ಅಡಿ ಅಂಗನವಾಡಿ ಕೇಂದ್ರ ಕಟ್ಟಡಗಳ ನಿರ್ಮಾಣ ಒಟ್ಟು **16 ಕಾಮಗಾರಿ** ಟೆಂಡರ್‌ಗಳ ದಿನಾಂಕಗಳನ್ನು ಈ ಕೆಳಕಂಡಂತೆ ನಿಗದಿಪಡಿಸಲಾಗಿದೆ.

(1) ಆಕ್ಷೇಪಣೆ-ಸಂದೇಹ ಮತ್ತು ವಿವರಣೆಗಳಿಗೆ ಕೊನೆಯ ದಿನಾಂಕ : **16/01/2023** (ಬೆಳಿಗ್ಗೆ 11:30 ಗಂಟೆಯವರೆಗೆ) (2) ಗುತ್ತಿಗೆ ಪತ್ರಗಳನ್ನು ಸ್ವೀಕರಿಸುವ ಕೊನೆಯ ದಿನಾಂಕ : **18/01/2023** (ಸಾಯಂಕಾಲ 4:00 ಗಂಟೆಯವರೆಗೆ) (3) ತಾಂತ್ರಿಕ ಬಿಡ್‌ನ್ನು ತೆರೆಯುವ ದಿನಾಂಕ : **19/01/2023** (ಸಾಯಂಕಾಲ 4:30 ಗಂಟೆಯ ನಂತರ) (4) ಆರ್ಥಿಕ ಬಿಡ್‌ನ್ನು ತೆರೆಯುವ ದಿನಾಂಕ : **20/01/2023** (ಸಾಯಂಕಾಲ 4:30 ಗಂಟೆಯ ನಂತರ)
WORK_INDENT NO - 160561, 161816 ಒಟ್ಟು = 02

(1) ಆಕ್ಷೇಪಣೆ-ಸಂದೇಹ ಮತ್ತು ವಿವರಣೆಗಳಿಗೆ ಕೊನೆಯ ದಿನಾಂಕ : **12/01/2023** (ಬೆಳಿಗ್ಗೆ 11:30 ಗಂಟೆಯವರೆಗೆ) (2) ಗುತ್ತಿಗೆ ಪತ್ರಗಳನ್ನು ಸ್ವೀಕರಿಸುವ ಕೊನೆಯ ದಿನಾಂಕ : **13/01/2023** (ಸಾಯಂಕಾಲ 4:00 ಗಂಟೆಯವರೆಗೆ) (3) ತಾಂತ್ರಿಕ ಬಿಡ್‌ನ್ನು ತೆರೆಯುವ ದಿನಾಂಕ : **16/01/2023** (ಸಾಯಂಕಾಲ 4:30 ಗಂಟೆಯ ನಂತರ) (4) ಆರ್ಥಿಕ ಬಿಡ್‌ನ್ನು ತೆರೆಯುವ ದಿನಾಂಕ : **17/01/2023** (ಸಾಯಂಕಾಲ 4:30 ಗಂಟೆಯ ನಂತರ)

ವಿಶೇಷ ಸೂಚನೆ : (1) ಮೀಸಲಾತಿ ಕಾಮಗಾರಿಗಳಿಗೆ ಭಾಗವಹಿಸುವ ಗುತ್ತಿಗೆದಾರರು, ಸಕ್ಷಮ ಪ್ರಾಧಿಕಾರದಿಂದ ಪಡೆದ ಜಾತಿ ಪ್ರಮಾಣ ಪತ್ರವನ್ನು ಕಡ್ಡಾಯವಾಗಿ ಲಗತ್ತಿಸತಕ್ಕದ್ದು. (2) ಮೀಸಲಾತಿ ಕಾಮಗಾರಿಗಳಿಗೆ ಗುತ್ತಿಗೆ ಸಲ್ಲಿಸುವ ಪರಿಶಿಷ್ಟ ಜಾತಿ ಮತ್ತು ಪರಿಶಿಷ್ಟ ಪಂಗಡ ಗುತ್ತಿಗೆದಾರರು, ಕನಿಷ್ಠ 10 ವರ್ಷ ಕರ್ನಾಟಕ ರಾಜ್ಯದ ನಿವಾಸಿಯಾಗಿರಬೇಕು ಹಾಗೂ ಸಕ್ಷಮ ಪ್ರಾಧಿಕಾರದಿಂದ ಪಡೆದ ನಿವಾಸಿ ಪ್ರಮಾಣ ಪತ್ರ ಲಗತ್ತಿಸತಕ್ಕದ್ದು. (3) ಗುತ್ತಿಗೆದಾರರು ಫರ್ಮ ಗುತ್ತಿಗೆದಾರರಾಗಿದ್ದರೆ, ಎಲ್ಲ ಪಾರ್ಟನರ್ ಅಥವಾ ಸದಸ್ಯರು ಪರಿಶಿಷ್ಟ ಜಾತಿ ಮತ್ತು ಪರಿಶಿಷ್ಟ ಪಂಗಡದವರಾಗಿರಬೇಕು.

ಕಾಮಗಾರಿಗೆ ಸಂಬಂಧಿಸಿದ ಎಲ್ಲಾ ವಿವರಗಳನ್ನು ಅಂತರ್‌ಜಾಲ ವಿಳಾಸ **http://www.eproc.karnataka,gov.in** ದಲ್ಲಿ ಹಾಗೂ ಲೋಕೋಪಯೋಗಿ ಇಲಾಖೆ ಧಾರವಾಡ ವಿಭಾಗ ಕಛೇರಿಯಿಂದ ಕಚೇರಿಯ ವೇಳೆಯಲ್ಲಿ ಪಡೆಯಬಹುದಾಗಿರುತ್ತದೆ.

ಸಹಿ/- ಕಾರ್ಯನಿರ್ವಾಹಕ ಇಂಜನೀಯರರು,
ವಾಸಾಸಂಇ/ಧಾರವಾಡ/ಎಂಸಿಎ/946/2022-23 ಲೋಕೋಪಯೋಗಿ ಇಲಾಖೆ, ಧಾರವಾಡ ವಿಭಾಗ, ಧಾರವಾಡ

ಕರ್ನಾಟಕ ಸರ್ಕಾರ
ಕಾರ್ಯದರ್ಶಿಗಳ ಕಾರ್ಯಾಲಯ
ಶ್ರೀ ಮಲೈ ಮಹದೇಶ್ವರಸ್ವಾಮಿ ಕ್ಷೇತ್ರ ಅಭಿವೃದ್ಧಿ ಪ್ರಾಧಿಕಾರ
ಮಹದೇಶ್ವರಬೆಟ್ಟ, ಹನೂರು ತಾಲ್ಲೂಕು, ಚಾಮರಾಜನಗರ ಜಿಲ್ಲೆ.

ದೂರವಾಣಿ ಸಂಖ್ಯೆ: 08225-272128 / ಫ್ಯಾಕ್ಸ್:272123 Email: sec.mmtemple@gmail.com
ಸಂಖ್ಯೆ:ಶ್ರೀ ಮ.ಮ.ಕ್ಷೇ.ಅ.ಪ್ರಾ/3/ಪಿಆರ್/17/2022-23 ದಿನಾಂಕ: 22-12-2022

ಇ-ಟೆಂಡರ್ ಪ್ರಕಟಣೆ (ದ್ವಿ ಲಕೋಟೆ ಪದ್ಧತಿ)
ಕರ್ನಾಟಕ ಸರ್ಕಾರದ ಇ-ಪ್ರಕ್ಯೂರ್‌ಮೆಂಟ್ ಪೋರ್ಟಲ್ ಮುಖಾಂತರ ಮಾತ್ರ

ಕ್ರ.ಸಂ	ಟೆಂಡರ್ ಹೆಸರು	ಅಂದಾಜು ಮೊತ್ತ (ರೂ. ಲಕ್ಷಗಳಲ್ಲಿ)	ಇಎಂಡಿ ಮೊತ್ತ (ರೂ. ಗಳಲ್ಲಿ)
1	ಶ್ರೀ ಮಲೈ ಮಹದೇಶ್ವರಸ್ವಾಮಿ ಕ್ಷೇತ್ರ ಅಭಿವೃದ್ಧಿ ಪ್ರಾಧಿಕಾರದ ಲಾಡು ವಿಭಾಗಕ್ಕೆ ಒಂದು ವರ್ಷದ ಅವಧಿಗೆ ಬೇಕಾದ ಕಡ್ಲೆಹಿಟ್ಟು ಸರಬರಾಜು ಮಾಡುವುದು.	97-00	97,000-00
2	ಶ್ರೀ ಮಲೈ ಮಹದೇಶ್ವರಸ್ವಾಮಿ ಕ್ಷೇತ್ರ ಅಭಿವೃದ್ಧಿ ಪ್ರಾಧಿಕಾರದ ಪೂಜಾ ವಿಭಾಗಕ್ಕೆ ಒಂದು ವರ್ಷದ ಅವಧಿಗೆ ಬೇಕಾದ ಪಾಲಿಸ್ಟಾರ್ ಶಲ್ಯ ಸರಬರಾಜು ಮಾಡುವುದು.	48-00	48,000-00
3	ಶ್ರೀ ಮಲೈ ಮಹದೇಶ್ವರಸ್ವಾಮಿ ಕ್ಷೇತ್ರ ಅಭಿವೃದ್ಧಿ ಪ್ರಾಧಿಕಾರದ ಅನ್ನದಾಸೋಹಕ್ಕೆ ಒಂದು ವರ್ಷದ ಅವಧಿಗೆ ಬೇಕಾದ ತೊಗರಿಬೇಳೆ ಸರಬರಾಜು ಮಾಡುವುದು.	45-00	45,000-00

ವಿವರಗಳನ್ನು **https://eproc.karnataka.gov.in** ಮುಖಾಂತರ ಡೌನ್‌ಲೋಡ್ ಮಾಡಿಕೊಳ್ಳಬಹುದು ಮತ್ತು ಹೆಚ್ಚಿನ ವಿವರಗಳಿಗೆ ಕಛೇರಿಯ ಅವಧಿಯಲ್ಲಿ ದಿನಾಂಕ: 28-01-2023 ಸಂಜೆ: 4.00 ಗಂಟೆ ಒಳಗಾಗಿ ಒಳಗಾಗಿ ಪ್ರಾಧಿಕಾರದ ವಿಷಯ ನಿರ್ವಾಹಕರ ಮೊಬೈಲ್ ಸಂಖ್ಯೆ **9886306737** ನ್ನು ಸಂಪರ್ಕಿಸಬಹುದು.

ಇ-ಪ್ರಕ್ಯೂರ್‌ಮೆಂಟ್ ವ್ಯವಸ್ಥೆಯಡಿ ಟೆಂಡರ್ ಶೆಡ್ಯೂಲ್ ದಿನಾಂಕಗಳು ಈ ಕೆಳಕಂಡಂತಿದೆ.

1.	ಇ-ಪೋರ್ಟಲ್‌ನಲ್ಲಿ ಟೆಂಡರ್ ದಾಖಲೆಗಳು ಚಾಲ್ತಿಗೆ ಬರುವ ದಿನಾಂಕ	ದಿ: 30-12-2022	ರ ನಂತರ
2.	ಗುಣಮಟ್ಟ ಮಾದರಿ ಟೆಂಡರ್ ಪೂರ್ವಭಾವಿ ಸಭೆ	ದಿ: 20-01-2023	ಮಧ್ಯಾಹ್ನ 12.00 ಗಂಟೆಗೆ
3.	ಟೆಂಡರ್ ಡೌನ್‌ಲೋಡ್ ಮಾಡಲು ಮತ್ತು ಟೆಂಡರ್ ಸಲ್ಲಿಸಲು ಕೊನೆ ದಿನಾಂಕ ಮತ್ತು ಕಾಲ	ದಿ: 30-01-2023	ಸಂಜೆ 4.00 ಗಂಟೆವರೆಗೆ
4.	ತಾಂತ್ರಿಕ ಬಿಡ್ಡನ್ನು ತೆರೆಯುವ ದಿನಾಂಕ ಮತ್ತು ಕಾಲ	ದಿ: 01-02-2023	ಬೆಳಿಗ್ಗೆ 11.00 ಗಂಟೆಯ ನಂತರ
5.	ಆರ್ಥಿಕ ಬಿಡ್ಡನ್ನು ತೆರೆಯುವ ದಿನಾಂಕ ಮತ್ತು ಕಾಲ	ತಾಂತ್ರಿಕ ಬಿಡ್ ಪರಿಶೀಲನೆಯ ನಂತರ	

ಸಹಿ/- ಕಾರ್ಯದರ್ಶಿ
ವಾಸಾಸಂಇ:ಚಾಸನಗರ:517:2022-23 ಶ್ರೀ ಮಲೈ ಮಹದೇಶ್ವರಸ್ವಾಮಿ ಕ್ಷೇತ್ರ, ಅಭಿವೃದ್ಧಿ ಪ್ರಾಧಿಕಾರ, ಮಹದೇಶ್ವರಬೆಟ್ಟ

KARNATAKA POWER TRANSMISSION CORPORATION LIMITED
(CIN: U40109KA1999SGC025521)
No.SEE/Tr(M)/BMAZ(N)/AEE(C)/2022-23/10322-25 Date: 05.01.2023

BRIEF TENDER NOTIFICATION
(Only through E-Procurement Mode)

KPTCL invites bids from the eligible bidders to **Execute Three Nos. of Civil Works under the jurisdiction of the Superintending Engineer(Ele), Transmission (Maint), BMAZ North Circle, KPTCL, Bengaluru, invited through "e-Procurement" portal.**

The Bids will be received through E-Procurement mode only. The detailed notification regarding the subject tenders can be got by logging on to **https://kptcl.karnataka.gov.in** with hyperlink "e-Procurement-KPTCL" or to **https://eproc.karnataka.gov.in** on or after **09.01.2023.**

Sd/-, Superintending Engineer, Elecl.,
Transmission (Maintenance), BMAZ (North) Circle, Ground Floor, KPTCL Office Complex, KPTCL, A.R. Circle, Bengaluru-560 009.

POSSESSION NOTICE

Whereas, the authorized officer of **Jana Small Finance Bank Limited** (Formerly known as Janalakshmi Financial Services Limited)., under the Securitization And Reconstruction of Financial Assets And Enforcement of Security Interest Act, 2002 and in exercise of powers conferred under section 13(2) read with rule 3 of the Security Interest (Enforcement) Rules 2002 issued **demand notices** to the borrower(s)/ Co-borrower(s) calling upon the borrowers to repay the amount mentioned against the respective names together with interest thereon at the applicable rates as mentioned in the said notices within **60 days** from the date of receipt of the said notices, along with future interest as applicable, incidental expenses, costs, charges etc incurred till the date of payment and/ or realisation.

Sr. No.	Loan No.	Borrower/ Co-Borrower/ Guarantor/ Mortgagor	13(2) Notice Date/ Outstanding Due (in Rs.) as on	Date/ Time & Type of Possession
1	45359420000286	1) Mr. C M Nagaraj, 2) Mr. Sunil Kumar, 3) Mrs.Shilpa N	20-10-2022 Rs.30,92,957.30 as on 16.10.2022	05.01.2023 01.45 P.M. Symbolic Possession
	Description of the Property: All that piece and parcel of the "Southern Portion" of site bearing no.8/11, H.L.No.166, Measuring on East to West: 31 Feet. North to South: 25 feet. in total measuring 775 sq.ft. situated at Byappanahalli Manavarthkaval Village, Krishnarajapuram, Bangalore East Taluk, now coming within the limits of BBMP and **Bounded on: East by:** Road, **West by:** Military Property, **North by:** Remaining portion of Site no.8/11, retained by the vendor herein, **South by:** Private Property.			
2	31838950001941	1) Mr.Slv Chicken Stall, 2) Mr.Venkatesh R, 3) Mrs. Geetha V and 4) Mr. Ramakrishna Shetty G	20-10-2022 Rs.6,55,064.24 as on 18.10.2022	05.01.2023 01.05 P.M. Symbolic Possession
	Description of the Property - Schedule Property: All that piece and parcel of the Site No.03, Property No.110, Junjuru No.175, Byatarayana Doddi Village, Form No.9 & 10, Bannergatta Grama Panchayat, Butanahalli Dhakale, Jigani Hobli, Anekal Taluk, Bangalore Urban District. Measuring East to West: 40 feet and North to South: 30 feet in total 1,200 Sq.ft. **East by:** Private property, **West by:** Road, **North by:** Road, **South by:** Site No.04.			
3	45359430000339	1) Mr. Babu G M, 2) Mrs. Sandyarani N	17-10-2022 Rs.33,81,172.4 as on 16.10.2022	05.01.2023 03.15 P.M. Symbolic Possession
	Description of the Property: Item No.1: All that piece and parcel of the property bearing Site No.20, assessment No.35, situated at Gollahalli Village, Attibele Hobli, Anekal Taluk, Bangalore Urban District and **Bounded by the: East by:** Road, **North by:** Sri Purushottham, S/o. Sri Ralgopal's building, **West by:** Sri Purushottham, S/o. Sri Ralgopal's building, **South by:** Sri Purushottham, S/o. Sri Ralgopal's building. Measuring East to West 44 feet and North to South 27 feet, total measuring 1188 Sq.ft. **Item No.2:** All that piece and parcel of the property bearing Site No.20, assessment No.35, situated at Gollahalli Village, Attibele Hobli, Anekal Taluk, Bangalore Urban District and **Bounded by the: East by:** Site of Sri Purushotham and Sri Babu, **West by:** Property of Govindaraj, **North by:** Sri Purushotham and Sri Rajagopal's Buildings, **South by:** Property of Sri Govindappa. Measuring East to west 25 feet and North to South 25 feet, total measuring 625 Sq.ft.			

Whereas, the Borrower's/ Co-borrowers'/ Guarantor's/ Mortgagors, mentioned herein above have failed to repay the amounts due, notice is hereby is given to the Borrower's mentioned herein above in particular and to the Public in general that the authorized officer of **Jana Small Finance Bank Limited** has **taken possession** of the properties/ secured assets described herein above in exercise of powers conferred on him under section 13 (4) of the said Act read with Rule 8 of the said rules on the dates mentioned above. The Borrower's/ Co-borrower's/ Guarantor's/ Mortgagors, mentioned herein above in particular and the Public in general are hereby cautioned not to deal with the aforesaid properties/ Secured Assets and any dealings with the said properties/ Secured Assets will be subject to the charge of **Jana Small Finance Bank Limited.**

Place: Bangalore
Date: 06.01.2023
Sd/- Authorised Officer
For. Jana Small Finance Bank Limited

JANA SMALL FINANCE BANK
(A scheduled commercial bank)
Registered Office: The Fairway, Ground & First Floor, Survey No.10/1, 11/2 & 12/2B, Off Domlur, Koramangla Inner Ring Road, Next to EGL Business Park, Challaghatta, Bangalore-560071.

QuoteExpress
YOU WILL NEVER WIN IF YOU NEVER BEGIN
› HELEN ROWLAND

भारत सरकार / GOVERNMENT OF INDIA, अंतरिक्ष विभाग / DEPARTMENT OF SPACE
विक्रम साराभाई अंतरिक्ष केंद्र / VIKRAM SARABHAI SPACE CENTRE
निर्माण एवं अनुरक्षण ग्रुप / CONSTRUCTION AND MAINTENANCE GROUP
तिरुवनंतपुरम / THIRUVANANTHAPURAM – 22 / (फोन नं. / Ph. No. 0471 - 2564568 / 5669 / 4537 / 4545)

ई-निविदा आमंत्रित करते हुए संक्षिप्त सूचना / BRIEF NOTICE INVITING E-TENDER

भारत के राष्ट्रपति की ओर से, सम्मिश्र श्रेणी के अधीन निम्नलिखित कार्य के लिए ई-टेंडरिंग द्वारा ऑनलाइन मद-दर निविदाएं आमंत्रित की जाती हैं। On behalf of the President of India, online item-rate tenders are invited through E-tendering for the following work under Composite Category.

कार्य का शीर्षक तथा ई-निविदा सूचना सं. / Title of work & E-Tender Notice No.	पी.ए.सी./P.A.C.
1. उल्लिखित के लिए टल्स। वीएसएससी, तुंबा में विविध भवनों का निर्माण (1) पाइरो युक्ति समुच्चयन सुविधा, (2) एलबीएस उत्पादन सुविधा, (3) एएसओई भंडारण सुविधा तथा (4) प्रोटो संविरचन शॉप (एसपीएआरसी सुविधाएं) (सिविल, पीएच तथा विद्युत कार्य) / Construction of various buildings for (1) Pyro Devices Assembly Facility, (2) LBS Production Facility, (3) ASOE Storage Facility and (4) Proto Fabrication Shop (SPARC Facilities) at TERLS, VSSC, Thumba (Civil, PH & Electrical works) NIT No. VSSC/CMG/C01/22/2022-23 Dt. 06.01.2023	रु./Rs. 1910.88 लाख/Lakhs
डाउनलोड करने की अवधि/Period for downloading: दिनांक 07.01.2023, 10:00 बजे/hrs से/to दिनांक 21.01.2023, 23:00 बजे/hrs	

योग्यता मानदंड तथा अन्य ब्यौरों को पाने के लिए इच्छुक निविदाकार ई-निविदा आमंत्रित करते हुए विस्तृत सूचना (ई-एनआइटी) का अवलोकन करें, जिसे www.tenderwizard.in/isro or www.isro.gov.in से डाउनलोड किया जा सकता है। / Interested tenderers may please refer detailed Notice Inviting E-Tender (E-NIT) for eligibility criteria and other details, which can be downloaded from website www.tenderwizard.in/isro or www.isro.gov.in.

Sd/- ग्रुप निदेशक / Group Director, सीएमजी, वीएसएससी / CMG, VSSC

STATE BANK OF INDIA
Asset Recovery Management Branch
44, First Floor, Eldams Road, Teynampet, Chennai - 600 018. Ph: 044-24338112/0393/ 24330392. E-Mail: sbi.70674@sbi.co.in

NOTICE TO BORROWER (DEMAND NOTICE)

A notice is hereby given that the following **Borrower/s Mr.S.Mahendra, S/o Mr.M.Subramani,** have defaulted in the repayment of Principal and Interest of the loan facility obtained by them from the bank and the loans have been classified as Non-Performing Asset (NPA). The notices issued to them under Section 13(2) of Securitisation and Reconstruction of Financial Assets and Enforcement of Security Interest Act 2002 on their last known addresses, but those have been returned un-served and as such they are hereby informed by way of this public notice.

Name of the Borrower & Address HTL Account No-37796194450, Branch : SBI, Station Road Branch, Hosur	Details of Properties/address of Secured assets to be enforced	Outstanding Amount - Date of NPA - Date of Notice
1) **Mr.S.Mahendra, S/o Mr.M.Subramani,** No.438/B, Muneshwara Temple Street, Near Government School, Bangalore North, Jala Hobli, Bagalur, Bengaluru-562149. 2) **Mr.S.Mahendra, S/o Mr.M.Subramani, C/o Ariba Technologies India Pvt Ltd,** No.56/14,Sharada Towers, Unit-II, Nandidurga Road, Bengaluru-560046. 3) **Mr.S.Mahendra, S/o Mr.M.Subramani, C/o Walsons Services Pvt Ltd,** 95/3,Second Floor, OFF- Gowrasri Arcade, Doddanakundi Marathahalli, Bengaluru-560037. 4) **Property Address Mr.S.Mahendra, S/o Mr.M.Subramani,** Flat No.248/C-001,'C' Block, Ground Floor, "SIGMA SERENITY" Apartment, Attibele Sarjapur Road, Indlabele Village, Attibele, Anekal Taluk, Bengaluru-562107.	**Schedule "A" of the Property:** All the piece and parcel of property bearing New Sy No.223 (Old Sy No.173) of the converted land to an total extent of 2 acres, vide Conversion order No.ALN(A) (A) SR/107/2010-11 dated 17.03.2010 situated at Indlabele Village, Attibele Hobli, Anekal Taluk, Bangalore Urban District and **bounded on the** East by: Sarjapura Main Road, West by: Sy No.173, North by: Sy Nos.180 &181, South by: Sai layout. **Schedule"B" Property :** 372 sq ft undivided share, right, title and interest in the Schedule "A" Property. **Schedule "C" Property :** A Two bed room apartment bearing No.C-001 of C Block now bearing Bidaraguppe Grampanchayath e-katha No.150200100200320664,Flat No.248/C-001 on the Ground floor of the building known as "SIGMA SERENITY" constructed in the Schedule "A" property, having a Super-built area of 1007 square feet(which is inclusive of the floors, ceiling and walls between the apartments and proportionate share in common area and a share in the club house area) together with one covered car parking space in the basement.	**Amount Outstanding Rs. 54,16,098.36 as on 29.12.2022 plus costs, charges, etc with future interest and incidental expenses, costs** **Date of NPA: 03.08.2019** **Date of Notice : 04.01.2023**

The steps are being taken for substituted service of notice. The above borrower (s) and / or their guarantor (s) (whenever applicable) are hereby called upon to make payment of outstanding amount within 60 days from the date of Publication of this Notice, failing which further steps will be taken after expiry of **60 days** from the date of this notice under Sub-Section (4) of section 13 of Securitisation and Reconstruction of Financial Assets and Enforcement of Security Interest Act, 2002.

The borrowers attention is invited to provisions of Sub-section (8) of Section 13 of the Act, in respect of time available to redeem the secured assets.

THIS NOTICE SUPERCEDES ALL THE EARLIER NOTICES ISSUED UNDER SARFAESI

Place : Chennai Authorised Officer / SBI ARMB Chennai

Shivamogga-Bhadravathi Urban Development Authority
Commercial Complex, 100 Ft Road, Vinobanagara, Shivamogga 577 204.
Ph: 08182-249867, 08182-249280, Fax: 08182-265978 Website : www.shivamogga.uda.gov.in

ನೋಟಿಫಿಕೇಶನ್ ನಂ. ಶಿಭನಪ್ರಾ/ನಿ-2/ಊರಗಡೂರು/2022-23 ದಿನಾಂಕ: 09.01.2023

NOTIFICATION

The Shivamogga Urban Development Authority invites applications from public for allotment of **"Ooragadoor"** residential layout sites developed at various survey numbers in Ooragadoor village under Shivamogga city limits.

Details of sites for allotment

Sl. No.	Measurement in Meters	Total No. of sites	Site value per sq. meter	Site Total price Rs.	Regist -ration fee	Initial payment to be made along with application	
						SC/ST/Blind/ Ex-servicemen (3 percent of site value)	Others (10 percent of site value)
1	2	3	4	5	6	7	8
1	6.00 x 9.00 M (EWS)	39	Rs 5380.00 (Rs 500.00 per sq.ft)	2,90,520/-	100/-	8,720/-	29,060/-
2	6.00 x 9.00 M	58	Rs. 10760.00 (Rs 1000.00 per sq.ft)	5,81,040/-	100/-	17,435/-	58,110/-
3	9.00 x 12.00 M	158	Rs. 10760.00 (Rs 1000.00 per sq.ft)	11,62,080/-	150/-	34,865/-	1,16,210/-
4	9.00 x 15.00 M	105	Rs. 10760.00 (Rs 1000.00 per sq.ft)	14,52,600/-	150/-	43,580/-	1,45,260/-

GLOBAL WEATHER

Beijing	8	-7	TDS	Los Angeles	16	7	LC
Colombo	30	23	LC	Melbourne	26	13	HR
Dhaka	25	14	TDS	Moscow	-22	-25	HR
Dubai	25	19	SNY	New York	9	2	LC
Houston	26	18	SNY	Singapore	30	24	TDS
Istanbul	13	6	LC	Toronto	4	1	LC
London	12	10	LC	Washington	9	1	LC

LR: Light Rain • HR: Heavy Rain • SW: Snow • TDS: Thundershower • LC: Light Cloud • SNY: Sunny

Uneasy truce in Kyiv, shelling in some parts of Ukraine on Day One

Kremlin's Defense Ministry says its military returned fire to retaliate against the strikes

KYIV

AN uneasy calm in Kyiv on Friday was broken by air raid sirens that also blared out across the rest of Ukraine despite a Russian ceasefire declaration that Ukrainian officials scorned.

No explosions were heard in Kyiv, but any fighting elsewhere in the country could take hours to become public.

With no degree of certainty whether the truce was holding or not, hours after it was due to have started, residents of Kyiv ventured out in a light dusting of snow to buy gifts, cakes and groceries for their Christmas Eve family celebrations.

Air raid sirens sounded in Kyiv about 40 minutes after the Russian cease-fire was to come into effect, but no explosions were heard. The widely used Alerts in Ukraine app, which includes information from emergency services, showed sirens blaring all across the country. The Russian military alleged that Ukrainian forces continued to shell its positions despite the truce that Kyiv never agreed to. Russia's Defense Ministry said its forces returned fire to suppress the attacks, although it wasn't entirely clear from the statement whether the attacks and the return of fire took place before or after the cease-fire took effect.

Russian Defense Ministry spokesman Igor Konashenkov reported multiple attacks in the eastern Donetsk, Luhansk and Zaporizhzhia regions. It was not possible to verify the claims.

Putin's announcement on Thursday that the Kremlin's troops would stop fighting along the more than 1,000 km front line and elsewhere was unexpected.

However, Ukrainian President Volodymyr Zelenskyy questioned the Kremlin's intentions. "Now they want to use Christmas as a cover to stop the advance of our guys in the (eastern) Donbas (region) for a while and bring equipment, ammunition and mobilised people closer to our positions," Zelenskyy said. He didn't, however, state outright that Kyiv would ignore Putin's request.

Meanwhile, Germany aims to supply around 40 Marder armoured personnel carriers to Ukraine in first quarter of 2023, government said on Friday.

"These 40 vehicles should be ready in the first quarter already so that they can be handed over to Ukraine," Scholz's spokesman, Steffen Hebestreit said. Germany plans to train Ukrainian forces to use the vehicles, and Hebestreit said experts expect that process to take around eight weeks. *AP*

Women and children wearing traditional Ukrainian attire take part in Orthodox Christmas Eve celebrations in the western Ukrainian city of Lviv on Friday | AFP

Gotabaya returns to Sri Lanka from Dubai

COLOMBO

FORMER President Gotabaya Rajapaksa, who was ousted from power last year, has returned from Dubai. Rajapaksa and his wife Ayoma arrived at Bandaranaike International Airport here from Dubai on Thursday, the *Daily Mirror Lanka* reported, quoting the airport duty manager and spokesperson of the airport immigration department. They arrived on an Emirates flight EK-650 from Dubai, the report said.

During his visit to Dubai, Rajapaksa visited the exotic animal farm called 'Fame Park,' as per *newsfirst.lk*. Rajapaksa,73, fled Sri Lanka to the Maldives on a Sri Lankan Airforce plane in July, as the country plunged into its worst economic and humanitarian crisis since its independence from Great Britain in 1948.

He then proceeded to Singapore, from where he submitted his resignation on July 14. Weeks later, he flew to Thailand, seeking temporary shelter. Thailand said Rajapaksa can stay in the country for 90 days because he is still a diplomatic passport holder. However, he was not allowed to engage in political activities in Thailand. *PTI*

SPEAKER ELECTION

McCarthy wins over some rebels but falls short on 12th ballot

WASHINGTON

REPUBLICAN Kevin McCarthy flipped more than a dozen colleagues to support him in dramatic votes on Friday for House Speaker, a major sign of progress for the embattled leader on the fourth day and 12th ballot, but still fail to secure a victory.

The changed votes from the conservative holdouts including the chairman of the conservative Freedom Caucus putting McCarthy closer to seizing the gavel. The stunning turnaround came after McCarthy agreed to many of the detractors' demands—including the reinstatement of a long-standing House rule that would allow any single member to call a vote to oust him from office.

The showdown that has stymied the new Congress came against the backdrop of the second anniversary of the January 6, 2021 attack on the Capitol.

For a few minutes in the House chamber. Republicans tiring of the spectacle walked out in protest when one of McCarthy's most ardent challengers railed against the GOP leader.

"We do not trust Mr. McCarthy with power," said Republican Matt Gaetz of Florida, as colleagues streamed out of the chamber in protest of his remarks.

Contours of a deal with conservative holdouts who have been blocking McCarthy's rise emerged, but was still out of reach after three dismal days and 11 failed votes in a political spectacle unseen in a century.

Arriving at the Capitol on Friday morning, an upbeat McCarthy said to reporters, "We're going to make progress. We're going to shock you." But there's no deal yet, he told colleagues.

Republican Leader Kevin McCarthy | AFP

The agreement McCarthy presented to the holdouts from the conservative Freedom Caucus and others centers around rules changes they have been seeking for months. Those changes would shrink the power of the speaker's office and give rank-and-file lawmakers more influence in drafting and passing legislation. *AP*

EXPRESS READ

Pak PM holds talks with IMF chief over disbursement

Pakistan PM Shehbaz Sharif on Friday held talks with the International Monetary Fund (IMF) chief Kristalina Georgieva to break the deadlock over the release of the next tranche of assistance for the cash-strapped country. The contact was made four days before an expected face-to-face meeting between the prime minister and the IMF chief on the sidelines of the Geneva Conference for flood victims. Addressing a business gathering here on Friday, Sharif confirmed he received a call from IMF Managing Director Georgieva and they discussed the issue of disbursement of an already pledged loan. "I told the IMF that we cannot put more burden on our masses. I also urged that the IMF should send its delegation to Pakistan for talks," he said, adding that the delegation was expected to arrive over the next three or four days to discuss various issues. The global lender has refused to issue the new installment of the already agreed loan since Pakistan was not living up to the promises it made when the stalled loan of $6 billion was restored last year.

Pak govt issues dark web advisory to ministries

Islamabad: Pakistan has issued a cybersecurity advisory to all ministries and the provincial governments, urging them to prevent data leaks through the dark web, it emerged on Friday. The dark web, or darknet, is a part of the internet that lies beyond the reach of search engines. Its users are largely anonymous and untraceable. The cybersecurity advisory was sent out after the recent incident of several audio leaks, including, among others, those of Prime Minister Shehbaz Sharif and his predecessor Imran Khan. The advisory, titled 'Leakage of Sensitive Data on Dark Web', noted that the dark web by providing complete anonymity has become a 'gateway to the world of crime' and constitutes 96% of total data available on the internet. "Dark/deep web is being used by nefarious mindsets, including criminals, terrorists, Hostile Intelligence Agencies (HIAs) and non-state actors," it stated.

EAST COAST RAILWAY

e-Tender Notice No. CPMGSUWATENGG2022007, Dt. 31.12.2022

Name of work: PROVIDING PROJECT SUPERVISION SERVICES FOR (1) CONSTRUCTION OF SIGNAL & TELECOM AUTO GOOMTIES BETWEEN VIZIANAGARAM-SRIKAKULAM ROAD STATIONS OF WALTAIR DIVISION. (2) CONSTRUCTION OF SIGNAL & TELECOM AUTO GOOMTIES BETWEEN SRIKAKULAM ROAD-PALASA STATIONS OF WALTAIR DIVISION. (3) CONSTRUCTION OF ROAD OVER BRIDGE WITH 1X42 METERS, BOW STRING GIRDER AND APPROACHES NEAR EXISTING ROAD OVER BRIDGE NO. 1451 AT KM. 787/36 AT VISAKHAPATNAM END OF CHIPURUPALLI STATION. (4) AUGMENTATION OF ELECTRICAL LOCO SHED FOR HOMING 225 LOCOS AT VISAKHAPATNAM. (5) REPLACEMENT OF OLD AND WORN OUT SIGNALING GEARS INCLUDING LEVER FRAME AT D-CABIN, E-CABIN & H-CABIN OF WALTAIR MARSHALLING YARD BY ELECTRONIC INTERLOCKING IN WALTAIR DIVISION. (6) REPLACEMENT OF OLD AND WORN OUT SIGNALING GEARS INCLUDING LEVER FRAME AT F-CABIN, G-CABIN & BLOCK HUT OF WALTAIR MARSHALLING YARD BY ELECTRONIC INTERLOCKING IN WALTAIR DIVISION.

Approx Cost of the work: ₹115.25 lakhs, EMD: ₹2,07,600/-, Completion Period of the work: 12 (Twelve) Months.

Tender Closing Date & Time: 31.01.2023, 1500 hrs.

No manual offers sent by Post/Courier/Fax or in person shall be accepted against such e-Tenders even if these are submitted on firm's letter head and received in time. All such manual offers shall be rejected summarily without any consideration. Complete information including e-tender documents of the above e-Tenders is available in website http://www.ireps.gov.in

Note: The prospective tenderers are advised to revisit the website fifteen days before the date of closing of tender to note any Change/ Corrigenda issued for this tender. The changes/ Corrigenda issued for the tender. The tenderers/bidders must have Class-III Digital Signature Certificate and must be registered or IREPS portal. Only registered tenderer/bidder can participate on e-tendering.

The tenderers should read all instructions to Bidder(s) carefully and ensure compliance of all instructions.

Deputy Chief Engineer/GSU/ Waltair

PR-150/CF/22-23

PUBLIC NOTICE

The General Public are hereby informed that my Client **Sri.RAKESH UNNI**, S/o.K.S.V.Unni, Aged about 37 Years, Residing at No.104, 5th Cross, Rameshnagar, Vibuthipura, **BANGALORE-560037** has lost the original document subject to the below said Schedule Property. Original Sale Deed dated 13.03.1974 vide Document No 5218/1973-74 executed between Yellappa and K.Subramanya, registered at Bangalore South Taluk and the said document is not in the possession of its original owner and the same is been intimated to the Jurisdiction police and whoever in possession or finds are hereby requested to the hand over the same to the below said address. And if anyone deals with the said persons on the below Schedule Property shall be doing so at his/her own risk and consequences and the same shall be not binding on my Client.

SCHEDULE PROPERTY

All that piece and parcel of house built in **Site No:40,** H.A.S.B khatha **No.515/1**, situated at Rameshnagar earlier Vibhuthipura Village, K.R.Puram Hobli, H.A.S.B Area, Bangalore South Taluk, measuring East to West: on Northern side 37 ft, on Southern side 42 ft, North to South:30 ft, In all measuring **1185 Sq Ft**, which now comes under the jurisdiction BBMP Ward No:87, H.A.L Airport. And bounded on:

East by : Property No.39,
West by : Gramathana Land
North by : Road
South by : House Site No.41

B.B.SUDHIR, Advocate
No:334, 09th Main, 14th Cross, Indiranagar, BANGALORE-560038 Mob:98450 22593

IN THE COURT OF PRINCIPAL CIVIL JUDGE BANGALORE RURAL DISTRICT, AT BANGALORE OS.NO. 1497 / 2018

BETWEEN:
Mr. Imran Khan, S/o Meharban Ali Khan, Aged about 35 years, R/at No.12, 13 & 14, Bhakatha Anjaneya Extension, Kalkere, Bangalore-560043. ...Plaintiff

AND:
Sri. Dinesh Kumar & others,

Suit summons to defendant No.5

5. Sri. Kanaka Raj S/o Ramanjinappa, Aged about 37 years, R/at Kalkere Village, Horamavu Post, Bangalore-560043. ...Defendants

Whereas plaintiff has filed above suit against you & defendants for the relief of permanent injunction in respect of the suit schedule properties, hence your are hereby summoned to appear before this Hon'ble court either in person, or by a pleader duly instructed and be able to answer all material questions related to the suit, on the day **10-02-2023 at 11.A.M.** and submit your objections/ defense if any. Take note that failure to appearance on the day mentioned above, the suit will be heard and determined in your absence.

SCHEDULE PROPERTIES

ITEM NO.1 : All that piece and parcel of the immovable property bearing Residential **Site No.12, property No.285,** BBMP Katha Sl.No.1031, situated at Kalkere Village, K.R.Puram Hobli, Bangalore East Taluk, now this property comes under the jurisdiction of B.B.M.P, Ward No.26, Bangalore, measuring as east to west on northern side 72 feet, on southern side 77 feet on north to south on eastern side 32 feet on western side 32 feet all totally measuring 2384 Sq. feet and bounded on :

East by : Private property, West by : Road, North by : Gangadhar's property, South by : Private property,

ITEM NO.2 : All that piece and parcel of the immovable property bearing Residential **Site No.14, property No.285,** Katha No.285, situated at Kalkere Village, K.R.Puram Hobli, Bangalore East Taluk, now this property comes under the jurisdiction of B.B.M.P, Ward No.26, Bangalore, measuring as east to west on northern side 66 feet, on southern side 59 feet, on north to south on eastern side 30 feet on western side 31 feet, in all totally measuring 1906.25 Sq. feet & bounded on;

East by : Private property, West by :Road, North by :Private property, South by: Private property

ITEM NO.3 : All that piece and parcel of the immovable property bearing Residential **Site No.13, property No.285,** situated at Kalkere Village, K.R.Puram Hobli, Bangalore East Taluk, now this property comes under the jurisdiction of B.B.M.P, Ward No.26, Bangalore, measuring on eastern side 35.5 feet, on western side 32 feet, on northern side 71 feet, on southern side 65.5 feet, in all totally measuring 2303.40 Sq.feet & bounded on

East by : Private property, West by : Road, North by : site No.12 belonging to Imran Khan, South by : site No.14 belonging to Imran Khan,

Given under my hand and seal of the court on this day 16/12/2022.

By the order of the court.
SHERISTEDAR
PRL, CIVIL JUDGE'S COURT
Bangalore (R) Dist, Bangalore
Advocate for Decree Holder.
Mohamed Shafiulla
Vinod Kumar.E
Advocates
No. 9, H.H.S. Complex, Cubbonpet Main Road, Bangalore-560002.

PUBLIC NOTICE

Our client is negotiating to purchase the industrial property bearing **No.24/3, PID No. 11-59-24/3, Ward No.11,** measuring **East to West 127 feet, North to South 119 feet,** in all measuring **15,113** sq.ft, situated at **3rd Main Road, Yeshwantapura, Industrial Suburb (Ring Road) 2nd Stage, Tumkur Road, Bengaluru-560022** which is more fully described in the Schedule hereunder, from its present owners **Kumari Avika D/o Anil Kumar and Master Avyan S/o Anil Kumar**, being minors represented their mother and natural guardian **Smt Sneha Prakash**, r/at Svasa Homes, Tower-1, Apartment No.1501, 67/B, 6th Cross, Mahantra Layout, Kempegowdanagar, Bengaluru, Bengaluru-560019.

It is claimed that Kumari Avika D/o Anil Kumar and Master Avyan S/o Anil Kumar are the absolute owners of the Schedule Property and the same was acquired by them under a compromise decree passed by City Civil and Sessions Court, Bengaluru in **O.S. No. 5674/2021, dated: 07.03.2022,** the said decree registered in the office of the Sub-Registrar Gandhinagar, Bengaluru, vide document bearing **No. GAN-1-01412/2022-23, CD.No.GAND1205, dated: 08.06.2022,** they represent that no encumbrance of any nature, statutory or otherwise subsists in respect of Schedule Property.

Further Kumari Avika and Master Avyan, being minors represented their mother and natural guardian Smt Sneha Prakash have obtained permission from the court to sell the property involved minors interest.

This is to give notice to the public that any person who claims any right, title or interest of any nature in or any lien, charge or enforceable right in relation to Schedule Property and/or has any objections of any nature to the proposed transaction or is in possession or claims any right there under, should lodge such claim and/or objections, in writing, with the undersigned together with supporting documents within a **TEN DAYS** from date of this publication, failing which, it will be presumed that no valid claims or objections subsist and our client would proceed to complete the transaction, subject to clear title and compliance with other statutory formalities.

SCHEDULE PROPERTY

All the piece and parcel of the industrial property bearing **No.24/3, PID No.11-59-24/3, Ward No.11,** measuring **East to West 127 feet, North to South 119 feet,** in all measuring **15,113** sq.ft, situated at **3rd Main Road, Yeshwantapura, Industrial Suburb (Ring Road) 2nd Stage, Tumkur Road, Bengaluru-560022** and bounded on:

East by : Road, West by : Remaining portion of the same property belongs to N.S.Shashidhar, North by : Road, South by : Remaining portion of the same property belongs to N.K. Ashwatharam & K.Sathyanarayana

From : Venkatesha.D, Advocate
No.441, 2nd Cross, 3rd Block, 3rd Stage, Basaveshwaranagara, Bangalore.
Cell: 9945208081

Your Guide to Spicy living
INDULGE
Every Friday with THE NEW INDIAN EXPRESS

ಬೆಳಗಾವಿ ನಗರಾಭಿವೃದ್ಧಿ ಪ್ರಾಧಿಕಾರ, ಬೆಳಗಾವಿ
BELAGAVI URBAN DEVELOPMENT AUTHORITY, BELAGAVI
ಫ್ಯಾಕ್ಸ/ದೂರವಾಣಿ: 0831-2470342, 2470257
E-mail: belagavibuda@gmail.com

ಸಂಖ್ಯೆ.ಬೆನಪ್ರಾ/ನಾಸೌನಿಹಂ/ಪ್ರಕಟಣೆ-2/2022-23 ದಿನಾಂಕ: 04.01.2023

ಸಾರ್ವಜನಿಕ ಪ್ರಕಟಣೆ

ಬೆಳಗಾವಿ ನಗರಾಭಿವೃದ್ಧಿ ಪ್ರಾಧಿಕಾರದಿಂದ ಅಭಿವೃದ್ಧಿ ಪಡಿಸಿದ ವಿವಿಧ ಬಡಾವಣೆಗಳಲ್ಲಿ ಹಾಗೂ ಖಾಸಗಿ ವಿನ್ಯಾಸದಲ್ಲಿಯ ನಾಗರೀಕ ಸೌಲಭ್ಯ ನಿವೇಶನಗಳು ಹಂಚಿಕೆಗಾಗಿ ಲಭ್ಯವಿರುತ್ತವೆ. ಸದರಿ ನಾಗರೀಕ ಸೌಲಭ್ಯ ನಿವೇಶನಗಳನ್ನು ವಿವಿಧ ಉದ್ದೇಶಗಳಿಗೆ ಮೀಸಲಿಟ್ಟಿದ್ದು, ನೋಂದಣಿಗಾಗಿ ಅರ್ಜಿ ನಮೂನೆ-1 ಮತ್ತು ನಮೂನೆ-2 ಗಳನ್ನು ಪ್ರಾಧಿಕಾರದ ಕಚೇರಿಯಲ್ಲಿ ರೂ. 500/- ಶುಲ್ಕ ಪಾವತಿಸಿ, ಪಡೆಯಬಹುದು. ಅರ್ಜಿಯನ್ನು ನಿಗದಿತ ನಮೂನೆ-1 ಮತ್ತು 2 ರಲ್ಲಿನ ವಿವರಗಳನ್ನು ಭರ್ತಿ ಮಾಡಿ, ದಿನಾಂಕ: 12.01.2023 ರ ಸಂಜೆ 5.00 ಘಂಟೆಯೊಳಗಾಗಿ ಬೆಳಗಾವಿ ನಗರಾಭಿವೃದ್ಧಿ ಪ್ರಾಧಿಕಾರದ ಕಚೇರಿಗೆ ಖುದ್ದಾಗಿ ಅಥವಾ ನೋಂದಣಿ ಅಂಚೆ ಮುಖಾಂತರ ಸಲ್ಲಿಸಬಹುದು. ವಿವರವಾದ ಪ್ರಕಟಣೆಯನ್ನು ಪ್ರಾಧಿಕಾರದ ನೋಟಿಸ್ ಬೋರ್ಡ್‌ಗೆ ಡಕಾಯಿಸಲಾಗಿರುತ್ತದೆ.

ಸಹಿ/- ಆಯುಕ್ತರು,
ಬೆಳಗಾವಿ ನಗರಾಭಿವೃದ್ಧಿ ಪ್ರಾಧಿಕಾರ ಬೆಳಗಾವಿ

DIPR/BGM/RO-NO-1504/MCA/2022-23

DIRECTORATE OF ESIS MEDICAL SERVICES
S. Nijalingappa Road, 2nd Block, Rajajinagara, Bengaluru - 560010

No.: VEH/13/22-23 (Call-II) **Date: 05.01.2023**

Tenders for procurement of 08 ತುರ್ತು ಚಿಕಿತ್ಸಾ ವಾಹನ (Hi-Tech Ambulance) to ESI Hospitals as per the approval of ESI Corporation under P.I.P. 2020-21

Details regarding tender visit	https://eproc.karnataka.gov.in and Department website https://esisms.karnataka.gov.in
Pre-bid meeting at office of the Directorate of ESI Scheme Medical Services, Rajajinagar, Bangalore-10	07-01-2023 11-30 AM
Last date of receipt of Tender through e-procurement portal system	16-01-2023 5-30 PM
Tender received through e-procurement portal system technical bid opening date and time	17-01-2023 5-31 PM

Further details can be obtained from the office of the undersigned.
Phone: 080-23324216 / 9343999903
Email: dir-esi@karnataka.gov.in

Sd/-, Director (I/C)
ESIS Medical Services

DIPR/CP/LC/3919/2022-23

TATA
TATA CAPITAL HOUSING FINANCE LIMITED

Regd. Off.: 11th Floor, Tower A, Peninsula Business Park, Ganpatrao Kadam Marg, Lower Parel, Mumbai - 400013.
Branch Off.: No. 82/1, Ground Floor, Krishna Towers, Richmond Road, Bengaluru - 560025.

NOTICE FOR SALE OF IMMOVABLE PROPERTY
(Under Rule 9(1) of the Security Interest (Enforcement) Rules 2002)

E-Auction Notice for Sale of Immovable Assets under the Securitisation and Reconstruction of Financial Assets and Enforcement of Security Interest Act, 2002 read with proviso to Rule 9(1) of the Security Interest (Enforcement) Rules, 2002.

Notice is hereby given to the public in general and in particular to the below Borrower and Co-Borrower, or their legal heirs / representatives (Borrowers) in particular that the below described immovable property mortgaged to **Tata Capital Housing Finance Ltd. (TCHFL)**, the Possession of which has been taken by the Authorised Officer of TCHFL, will be sold **on 28.01.2023** on "As is where is" & "As is what is" & "Whatever there is" basis for recovery of outstanding dues from below mentioned Borrower and Co-Borrowers. The Reserve Price and the Earnest Money Deposit is mentioned below. Notice is hereby given that, in the absence of any postponement / discontinuance of the sale, the said secured asset / property shall be sold by E-Auction **at 02:00 P.M. on the said 28.01.2023.** The sealed envelope containing Demand Draft of EMD for participating in E-Auction shall be submitted to the Authorised Officer of the TCHFL **on or before 27.01.2023 till 05:00 PM** at Branch address TATA CAPITAL HOUSING FINANCE LIMITED, No. 82/1, Ground Floor, Krishna Towers, Richmond Road, Bengaluru - 560025.

The sale of the Secured Asset / Immovable Property will be on "as is where condition is" as per brief particulars described herein below:

Loan Account No. & Branch	Name of Borrower(s) / Co-borrower(s) Legal Heir(s) / Legal Representative / Guarantor(s)	Amount as per Demand Notice	Reserve Price	Earnest Money	Type of Possession
9032159 & TCHIN 0491000 100095324	**Mr. Ramanathan R A.** **Mrs. Devi Dharmalingam**	**Rs. 22,78,857/-** (Rupees Twenty Two Lakh Seventy Eight Thousand Eight Hundred Fifty Seven Only) is due and payable by you under Loan A/c. No. 9032159 and an amount of **Rs. 4,79,133/-** (Rupees Four Lakh Seventy Nine Thousand One Hundred Thirty Three Only) is due and payable by you under Loan A/c. No. TCHIN0491000100095324 totaling to **Rs. 27,57,990/-** (Rupees Twenty Seven Lakh Fifty Seven Thousand Nine Hundred Ninety Only) 19.07.2022	**Rs. 66,66,000/-** (Rupees Sixty Six Lakh Sixty Six Thousand Only)	**Rs. 6,66,600/-** (Rupees Six Lakh Sixty Six Thousand Six Hundred Only)	Symbolic

-: DESCRIPTION OF THE IMMOVABLE PROPERTY :-

All that piece & parcel of Immovable property bearing residential House in Site No. 52/C, Katha No. 288/5/12, Old No. 12, situated at Kowdenahalli Village, K R Puram Hobli, Bangalore East Taluk, now this property comes under the limits of Bruhath Bangalore Mahanagara Palike formarlily comes under the limits of K.R Puram, CMC, measuring East to West 30½ Feet and North to South 40 Feet., measuring in all 1220 Sq.Ft. **Bounded as: East by-** Private Property; **West by-** Site No. 52/B; **North by-** Road; **South by-** Site No. 53/C & 53/D.

The Schedule Proerty is consisting of 9 Square RCC roofed House Granite Flooring, teak / Honne wood, doors and windows with electricity and water facility thereon.

At the Auction, the public generally is invited to submit their bid(s) personally. The Borrower(s) / Co-Borrower(s) are hereby given last chance to pay the total dues with further interest **within 15 days** from the date of publication of this notice, failing which the Immovable Property will be sold as per schedule. The E-auction will be stopped if, amount due as aforesaid, with interest and costs (including the cost of the sale) are tendered to the Authorised Officer or proof is given to his satisfaction that the amount of such secured debt, interest and costs has been paid before the date of the auction.

No officer or other person, having any duty to perform in connection with this sale shall, however, directly or indirectly bid for, acquire or attempt to acquire any interest in the Immovable Property sold.

The sale shall be subject to the conditions prescribed in the Security Interest (Enforcement) Rules, 2002 and to the following further conditions:

Note: The E-auction will take place through portal https://bankauctions.in/ on 28.01.2023 between 02:00 PM to 03:00 PM with limited extension of 10 minutes each

Terms & Conditions: (1) The particulars specified in the Schedule herein below have been stated to the best of the information of the undersigned, but the undersigned shall not be answerable for any error, misstatement or omission in this proclamation. In the event of any dispute arising as to the amount bid, or as to the bidder, the Immovable Property shall at once again be put up to auction subject to the discretion of the Authorised Officer. **(2)** The Immovable Property shall not be sold below the Reserve Price. **(3)** Bid Increment Amount will be **Rs. 10,000/- (Rupees Ten Thousand Only) (4)** All the Bids submitted for the purchase of the property shall be accompanied by Earnest Money as mentioned above by way of a Demand Draft favoring the "TATA CAPITAL HOUSING FINANCE LTD." Payable at Branch address. The Demand Drafts will be returned to the unsuccessful bidders after auction. For payment of EMD through NEFT/RTGS/IMPS, kindly contact Authorised Officer. **(5)** The highest bidder shall be declared as successful bidder provided always that he/she is legally qualified to bid and provided further that the bid amount is not less than the reserve price. It shall be in the discretion of the Authorised Officer to decline acceptance of the highest bid when the price offered appears so clearly inadequate as to make it inadvisable to do so. **(6)** For reasons recorded, it shall be in the discretion of the Authorised Officer to adjourn/discontinue the sale. **(7)** Inspection of the Immovable Property can be done **on 17.01.2023 between 11:00 AM to 05:00 PM** with prior appointment. **(8)** The person declared as a successful bidder shall, immediately after such declaration, deposit twenty-five per cent of the amount of purchase money/bid which would include EMD amount to the Authorised Officer within 24 Hrs. and in default of such deposit, the property shall forthwith be put to fresh auction/Sale by private treaty. **(9)** In case the initial deposit is made as above, the balance amount of the purchase money payable shall be paid by the purchaser to the Authorised Officer on or before the 15th day from the date of confirmation of the sale of the property, exclusive of such day, or if the 15th day be a Sunday or other holiday, then on the first office day after the 15th day. **(10)** In the event of default of any payment within the period mentioned above, the property shall be put to fresh auction / Sale by private treaty. The deposit including EMD shall stand forfeited by TATA CAPITAL HOUSING FINANCE LTD and the defaulting purchaser shall lose all claims to the property. **(11)** Details of any encumbrances, known to the TATA CAPITAL HOUSING FINANCE LTD, to which the property is liable: Nil. Claims, if any, which have been put forward to the property and any other known particulars bearing on its nature & value: NIL. The Intending Bidder is advised to make their own independent inquiries regarding encumbrances on the property including statutory liabilities arears of property tax, electricity etc. **(12)** For any other details or for procedure online training on E-auction the prospective bidders may contact the Service Provider, M/s. 4Closure, Block No. 605 A, 6th Floor, Maitrivanam Commercial Complex, Ameerpet, Hyderabad - 500038 through its coordinators Mr. U.Subbarao, Mob. No. 8142000061, subbarao@bankauctions.in or **Manish Bansal,** Email: manish.bansal@tatacapital.com, Authorised Officer Mobile No. 8588983696. Please send your query on WhatsApp Number 9999078669 **(13)** TDS of 1% will be applicable and payable by the highest bidder over the highest declared bid amount. The payment needs to be deposited by highest bidder in the PAN of the owner / borrower(s) and the copy of the challan shall be submitted to our company. **(14)** Please refer to the below link provided in secured creditor's website **https://bit.ly/3VNxMbL** for the above details. **(15)** Kindly also visit the link: https://www.tatacapital.com/property-disposal.html

PLEASE NOTE: TCHFL has not engaged any broker/agent apart from the mentioned auctioning partner for sale/auction of this property. Interested parties should only contact the undersigned or the Authorised officer for all queries and enquiry in this matter.

Place: Bangalore
Date: 07.01.2023

Sd/-
Authorised Officer,
Tata Capital Housing Finance Ltd.

QuoteExpress
THE SECRET OF GETTING AHEAD IS GETTING STARTED › MARK TWAIN

CHANGE OF NAME

I, PARGI MAKANDAR EZHARUL HAQ S/o P.M Irshad Ahmed, resident of No.236/220, J. C. Road, Bengaluru -560 002. Have changed my name to **PARGI MAKANDAR IZHAR ULHAQ** vide affidavit Dated 2/1/2023, Sworn before Notary Gangaraju B.N. Bangalore.

SOUTH WESTERN RAILWAY

E-Tender Notice No. SWRTMYPR202223WT01
Dated: 03-01-2023

The undersigned, on behalf of the President of India, Invites E-Tender for the following work:

Item of work	Approx. Value
Manufacture, Supply and Fixing of Wear Resistant Plates on Ballast Cleaning Machines viz. BCM-351, BCM-384, BCM-392 & BCM-400	Rs. 39,92,760/-

Last date for submission of bids :
Upto 11:00 Hrs. on 03-02-2023

For details log on: www.ireps.gov.in

Deputy Chief Engineer, Track Machines
Yesvantpur

PUB/583/AAD/PRB/SWR/2022-23

S.W.Railways SWRRLY SWRRLY

PUBLIC NOTICE

My Clients, **Sri. S. Prakash,** S/o Shama Rao and **Smt. Sunitha Bai .P,** W/o Sri.Krishnoji Rao, Both R/at No.323, 9th Cross, Behind Bus Stop, BCC Layout, 2nd Stage, Vijayanagara, Bangalore, intend to purchase the property described in the schedule hereunder owned by **Sri. C.K. Hari Singh,** S/o Late Krishna Singh, and **Smt. Swaroop Rani,** W/o Sri.Vinod Singh, Both R/at No.58, 3rd Main, Vyalikaval, Malleshwaram, Bangalore-560003.

Notice is hereby given to all concerned calling for objections if any against such purchase of the schedule property, if anybody have any right, title, interest or claims whatsoever over the same or any part thereof. They are hereby requested to lodge their written objections / claims together with supporting documentary proof to the undersigned within **15 days** of publication of this notice, failing which my client shall complete sale transactions and no subsequent claims by anybody shall be entertained and all such objections and claims will be deemed to be void and not binding on my client.

SCHEDULE

All that piece and parcel of the, Immovable residential site bearing No.36, Property No.4099/161/36, Property ID No. 150200301900420530, Formed in Sy.No.161 of Ramasandra Village, Kengeri Hobli, Bangalore South Taluk, measuring East to West 60ft and North to South 42ft, and Bounded on the:

East by: Road, **West by:** Site No.37 and 38, **North by:** Site No.35, **South by:** Private property.

ADDRESS:
N.M. BHAT ASSOCIATES, Advocates
No.64, 71st Cross, 5th Block, Rajajinagara, Bangalore-10. Phone No. 9448129256
Date : 04.01.2023

उत्तर पश्चिम रेलवे G20

पत्र सं. NWR/GSU (GEN)/1/2023-O/o CPM/GSU/JU/NWR दिनांक: 05.01.2023

ई-निविदा आमन्त्रण सूचना

मंडल रेल प्रबन्धक, गति शक्ति, उत्तर पश्चिम रेलवे, जोधपुर द्वारा भारत के राष्ट्रपति के लिये एवं उनकी ओर से ई-निविदा के माध्यम से, प्रचलित नियमो के अन्तर्गत निर्धारित प्रपत्रो में निविदा निम्न कार्यों के लिए क्रमानुसार आमंत्रित की जाती है: **ई-निविदा सूचना सं. 2022-23:** 04, **कार्य का नाम व स्थान:** Replacement of existing roof cover (old damaged AC sheet roofing) by Precoated galvanised iron profile sheet with self turbo ventilators and bird proofing at C & W Sick Line Shed (Coach Care Complex) at Barmer & Jodhpur of Jodhpur Division, **अनुमानित लागत रूपये:** ₹70,23,762.15, **बयाने की राशि रूपये:** ₹1,40,500.00, **ई-निविदा सूचना सं. 2022-23:** 05, **कार्य का नाम व स्थान:** Provision of Additional Loop line i.e. Construction of Platforms, Platform shelters, laying of BG track including Turn outs, Dead ends and other miscellaneous works in connection with providing additional loop lines at Palana, Alai, Chilo, Marwar Mathania and Kiroda stations of Jodhpur Division. **अनुमानित लागत रूपये:** ₹11,93,34,636.92, **बयाने की राशि रूपये:** ₹7,46,700.00, निविदा सूचना संख्या 04 to 05 of 2022-23 निविदा प्रस्तुत करने की तिथि 26.01.2023 को 15.00 बजे तक है। वेबसाईट का विवरण जहाँ पर ई-निविदा देखी व भरी जा सकती है : www.ireps.gov.in 14-PR/23

हमें NWRailways NWRailways_ पर फॉलो करें

Your Guide to Spicy Living INDULGE Every Friday with THE NEW INDIAN EXPRESS

Torrent revises RCap bid, offers ₹8,640 crore cash

Earlier, it offered ₹3,750 cr as cash upfront, balance in deferred pay

SACHIN KUMAR @ Mumbai

IN a fresh turn of events in the ongoing insolvency proceedings of Reliance Capital, Torrent Investments has revised its bid and it is now offering to pay the entire bid amount of ₹8,640 crore as upfront cash.

Earlier the company was offering ₹3,750 crore as cash upfront and balance in deferred payment. Torrent's revised bid is still lower than Hinduja's revised offer of ₹9,000 crore on net present value (NPV) basis. The NPV is calculated after discounting the future cash flows.

"Payment of full bid amount as upfront cash is a good news for the lenders. There was a pressure from the lenders for raising cash portion. Also, the late bid from the Hinduja Group has prompted Torrent to change revise its payment terms," a source told TNIE express.

Torrent had earlier accused Hinduja Group of revising its bid in violation of Challenge Mechanism and got a stay from the Mumbai bench of the National Company Law Tribunal (NCLT) against Hinduja Group's revised bid for the debt-ridden Reliance Capital. Ahmedabad-based Torrent Group claimed that Hinduja's revised offer, after the e-auction, is illegal and non-compliant. NCLT has directed the administrator not to present Hinduja Group's revised offer before the committee of creditors (CoC). Hinduja Group had revised its Reliance Capital bid price to ₹9,000 crore on December 23, 2022. It had earlier bid ₹8,110 crore in the e-auction that was held on December 21, 2022. On December 23, Torrent issued a protest letter to the administrator saying that it would seek legal remedy if lenders considered a belated offer from Hinduja.

The lenders are now expected to discuss the revised bid by the Torrent Group next week.

The Reserve Bank of India had on November 29 last year superseded the board of Reliance Capital because of payment defaults and serious governance issues. The RBI appointed Nageswara Rao Y as the administrator in relation to the Corporate Insolvency resolution process of the firm. The deadline for the resolution of Reliance Capital has been extended three times so far. In October last year, the National Company Law Tribunal extended the deadline from November 1, 2022, to January 31 this year. According to the Insolvency and Bankruptcy Code (IBC) rules, the administrator had to originally close the resolution of RCL within 180 days, by 3 June last year.

Torrent accused Hinduja of revising bid against rule

Torrent had earlier accused Hinduja Group of revising its bid in violation of Challenge Mechanism and got a stay from the Mumbai bench of the National Company Law Tribunal (NCLT) against Hinduja Group's revised bid for the debt-ridden Reliance Capital. claimed that Hinduja's revised offer, after the e-auction, is illegal and non-compliant

Mkt wipes out 4L cr in first week of CY23

ARSHAD KHAN @ New Delhi

THE first week of calendar year 2023 has brought worrisome news for investors as key benchmarks - Sensex and Nifty - fell up to 2% and over ₹4 lakh crore of investors wealth was wiped out from the market.

The BSE Sensex gave up its 60,000-level on Friday to close at 59,900 (down 452.90 or 0.75%) while the broader Nifty50 slipped by 132 points to close at 17,859. During the week ended on Friday, Sensex shed about 1,141.50 points (-1.87%) while the Nifty fell 242.45 (-1.34%).

The market capitalisation of all listed companies on the BSE declined by ₹4.02 lakh crore to ₹279.78 lakh crore this week.

The market has turned bearish as the minutes of the last FOMC meeting indicated that the US Federal Reserve is keeping the room open for more rate hikes to control inflationary pressure.

Investors have also turned cautious ahead of the earnings season after few major firms raised slowdown concerns.

The NSE IT Index fell by 2% on Friday, ahead of the start of Q3FY23 results starting next week. The IT industry is expected to face a tough H1CY23. Tata Consultancy Services (TCS) lost 3% on Friday and was among the biggest Nifty laggards. Infosys fell 1.74%

while Tech Mahindra shed 2.54%. "Upcoming key US jobs data is expected to be encouraging which would influence the next Fed's policy. The market already remains sensitive to FIIs selling and IT stocks traded with deep cuts ahead the release of corporate earnings next week as the growth is anticipated to be muted," said Vinod Nair, head of research at Geojit Financial Services. Foreign institutional investors (FIIs) sold ₹2,902.46 crore worth of equities on a net basis on Friday, as per provisional NSE data. As per Christopher Wood, global head of equity strategy at Jefferies, Nifty 50 is trading above its long-term average PE (Price-Earning) multiple and valuations in India have turned undoubtedly challenging.

"If Asia looks better in aggregate on comparative valuations, there is one market where valuations are undoubtedly challenging," Wood said in a note.

JG Chemicals files draft IPO papers with Sebi

ENS ECONOMIC BUREAU @ Mumbai

JG Chemicals has filed a draft red herring prospectus with the Securities Exchange Board of India (Sebi) to raise funds through an initial public offering.

The IPO consists of a fresh issue of ₹202.50 crore and an offer-for-sale of up to 5.70 million shares by its existing shareholders and promoters. JG Chemicals, which is India's largest zinc oxide manufacturer, has filed a draft red herring prospectus with the Securities Exchange Board of India (Sebi) to raise funds through an Initial Public Offering (IPO). The IPO comprises a fresh issue of equity shares worth up to Rs 202.50 crore and an offer-for-sale (OFS) of 57 lakh equity shares by its existing promoter group shareholders, according to its draft red herring prospectus (DRHP).

ASIANOMICS

JAPAN

'OUTPUT GAP CLOSES IN POSITIVE SIGN FOR ECONOMY'

Japan's economic output recovered to near its full capacity for the first time in nearly three years, data showed on Friday, a sign the world's third-largest economy could be finally pulling out of a prolonged, coronavirus pandemic-induced slump. The data adds to recent signs that Japan's economic recovery will help inflation stay around the central bank's 2% target, and could underpin market expectations of a further tweak to its ultra-loose policy, analysts say. Japan's output gap, which measures the difference between an economy's actual and potential output, stood at -0.06% in the third quarter of last year, narrowing its decline for the fourth straight quarter, an estimate by the Bank of Japan (BOJ) showed. It was the smallest drop since Japan's output gap turned negative in April-June 2020, when the outbreak of the pandemic began jolting the global economy, the estimate showed. A negative output gap occurs when actual output is less than the economy's full capacity, and is considered a sign of weakening demand. The output gap is among data the BOJ watches closely in determining whether the economy is expanding strongly enough to cause a demand-driven rise in inflation.

CHINA

RISING RECOVERY BETS ON STOCKS FACE REALITY CHECK

Chinese investors are doubling down on economic recovery bets, with a flurry of new fund launches this week riding on optimism about an end to COVID restrictions, though money managers warn the next wave of market gains will be less broad-based. Both China's blue-chip CSI300 Index and the Shanghai Composite Index have gained more than 2% in a shortened trading week, as markets cheered Beijing's abrupt end to lockdowns and travel quarantine. More than 30 mutual funds launched this week, mostly equity-focused, offering vehicles for recovery bets. Last month sector specific exchange-traded funds drew more than 2.5 billion yuan ($364 million) in net inflows, according to Sinolink Securities, as investors sought exposure to tech, new energy and defence. Hong Kong's Hang Seng jumped as much as 8% to six-month highs this week. But with tourism and hotel and catering shares gaining more than 20% since November, and mainland-China developers' stocks nearly doubling since the end of October, some say the trade is now feeling too crowded.

THAILAND

HEADLINE CPI MEETS FORECAST IN DEC

Thailand's headline consumer price index (CPI) rose 5.89% in December from a year earlier, in line with analyst forecasts, but above the previous month driven by higher energy and food prices, government data showed on Thursday. The index compared with a forecast for a 5.9% rise in December in a Reuters poll and followed November's 5.55% increase. The pace remains well above the central bank's target range of 1% to 3%, reinforcing expectations that the central bank will raise its key interest rate at its next meeting on Jan. 25, to bring prices back within target. The core CPI index was up 3.23% in December from a year ago,the ministry said, versus a forecast rise of 3.28%. For 2022, headline CPI increased 6.08%, a 24-year high, while the core CPI index rose 2.51%. Headline inflation is expected to slow to 2% to 3% in 2023, helped by a high base and a global slowdown, senior commerce ministry official Poonpong Naiyanapakorn told a briefing. The index, however, is set to remain high in the first quarter this year due to a low base in the same period last year, but should not top 5%, he said.

BOND ISSUE

RBI to auction green bonds in 2 tranches of ₹8,000 cr each

ENS ECONOMIC BUREAU @ Mumbai

THE government will issue sovereign green bonds for an aggregate amount of ₹16,000 crore in two tranches, finance ministry said on Friday.

The Reserve Bank of India (RBI) will auction 5-year and 10-year green bonds for ₹4,000 crore each on January 25 and February 9 of this financial year. These bonds will be auctioned via uniform price auction. "Five percent of the notified amount of sale will be reserved for retail investors as specified under the scheme for non-competitive bidding facility in the auctions of Government of India dated securities and treasury bill," the statement said. These bonds will also be eligible for repurchase transactions as per the terms and conditions mentioned in the repurchase transactions (repo) directions, 2018, as amended from time to time. In addition, these will be eligible for trading in the secondary market. Finance minister Nirmala Sitharaman had announced in the Union Budget 2022-23, about the issue of green bonds as part of the government's overall market borrowings for mobilising resources for green infrastructure. Green bonds proceeds will be deployed in public sector projects, which help in reducing the carbon intensity of the economy.

Taming inflation top priority for South Asian countries: RBI Governor

ENS ECONOMIC BUREAU @ Mumbai

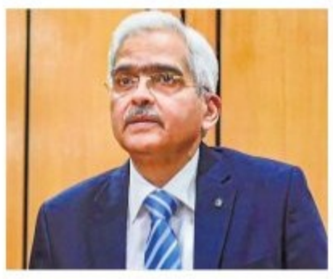

HIGHLIGHTING the need to check prices, the Reserve Bank of India (RBI) Governor Shaktikanta Das said on Friday that taming inflation is the top priority for South Asian countries as high prices pose risk to growth and investment outlook.

Delivering keynote speech at an event organised by the International Monetary Fund (IMF), he said multiple external shocks in the form of COVID-related global supply chain disruptions, food and energy crisis following the war in Ukraine and financial market volatility due to aggressive monetary policy tightening have exerted sustained price pressures in South Asian economies, as in other parts of the world.

"For successful disinflation, credible monetary policy actions accompanied by targeted supply side interventions, fiscal, trade policy and administrative measures have become key instruments," said Das. "While the recent softening of commodity prices and supply chain bottlenecks should help in lowering inflation, going ahead, risks to growth and investment outlook may rise if inflation persists at high level. Prioritising price stability may, therefore, be the optimal policy choice in the current context for the region," he added.

During the first three quarters of 2022, food price inflation in South Asia averaged more than 20%. Rising levels of debt, alongside sustained price pressures, pose risks to the region's economic growth and both must be contained, Das said. "The approach to disinflation, however, needs to be mindful of the rising risks to the growth outlook in an environment of deteriorating prospects for global growth and trade activity," he said. The RBI has raised interest rates by cumulative 225 basis points since the start of the tightening cycle in April 2022 in its effort to tame inflation that remained above the tolerance zone for 10 straight months.

Apart from inflation, he said, reducing external debt vulnerabilities, moving focus to highly productive sectors, strengthening energy security, cooperation on a greener economy and increasing tourism should be focus areas for the region.

Govt to penalise any damage to telecom infra

ENS ECONOMIC BUREAU @ New Delhi

THE government will penalise if there is damage to telecom infrastructure during digging and excavation by anyone.

As per Indian Telegraph (Infrastructure Safety) Rules, 2022, notified on January 3, anyone who wants to exercise a legal right to dig or excavate any property will have to prior notice to the licensee.

"Any person, who has dug/excavated any property causing damage to a telegraph infrastructure, shall be liable to pay damage charges to telegraph authority. The damage charges shall be computed based on such expenses as may be incurred in restoring damages," said DoT in a press note. The government said various agencies often undertake excavation activities wherein underground utility assets get damaged.

EXPRESS READ

Jio launches 5G services in 72 Indian citiess

NEW DELHI: Telecom operator Reliance Jio has covered 72 cities so far with its 5G network. The telco on Friday launched its True 5G services in 4 more cities -- Gwalior, Jabalpur, Ludhiana and Siliguri. The company said Jio True 5G is rolling out at a rapid pace and is the only 5G service to be present in majority of these cities, providing Jio users transformational benefits of technology. *ENS*

CoinSwitch releases proof of reserves; holds ₹1K cr user assets

ENS ECONOMIC BUREAU @ Bengaluru

CRYPTO investing app CoinSwitch on Friday said it holds ₹1,083.45 crore value of user assets as of January 6, 2023. Of this, assets held on the wallets is about ₹933.83 crore.

It said users can independently verify holdings. The crypto investing app released its Proof of Reserves so as to be more transparent and gain trust of investors following the collapse of FTX. The crypto market had crashed and set off a chain of liquidations. Firms like Voyager and Celsius went bankrupt and vauld suspended withdrawals. The crash and the contagion that followed, wiped out over $300 billion in value and shook the trust of a large number of crypto investors.

"CoinSwitch is trusted by 19 million users for their investments and we have always exercised abundance of caution when it comes to security," it said, adding 85% of crypto assets are on custodial wallets, and the remaining on exchanges. It holds more crypto assets than its users. On BTC (Bitcoin), the ratio of its holdings against users is 1.71:1. Its ETH holdings are also higher than user holdings, it said.

As per CoinSwitch, it has enough in bank accounts to fulfil INR withdrawals by users 24×7. In October 2021, it closed a $260 million Series C funding from Andreessen Horowitz (a16z), Coinbase Ventures and existing investors Paradigm, Ribbit Capital, Sequoia Capital India and Tiger Global at a valuation of $1.9 billion.

CoinSwitch mentioned in the report that it never had exposure to FTX, its native token FTT, or the sister trading firm, Alameda Research. FTT token was never listed on CoinSwitch app, it said. Recently, it announced the company is diversifying into other asset classes. It is now transitioning from a single-asset app to a wealth-tech destination.

AI-powered ChatGPT new buzz in tech world

UMA KANNAN @ Bengaluru

EVER since its launch in November, ChatGPT(Generative Pre-trained Transformer), a chatbot, has taken internet by storm and amazed users, for its ability to interact, respond to queries in conversational manner, write essays on any topic, and can admit its mistakes.

ChatGPT, backed by Microsoft and developed by OpenAI, an AI company co-founded by Elon Musk. As per reports, OpenAI is trying to sell existing shares that will make the start-up's valuation at about $29 billion. Microsoft Chairman and CEO Satya Nadella during his interactions with developers and CEOs recently both in Mumbai and Bengaluru, spoke about power of artificial intelligence (AI) and ChatGPT. What is ChatGPT? and why has it become an online sensation? Jaya Kishore Reddy Gollareddy, CTO and co-founder of Yellow.ai, said ChatGPT will most certainly contribute to lowering barrier of entry for anyone who is not a professional in fields such as coding and content writing.

ChatGPT, like other GPT models, uses a combination of machine learning techniques, including unsupervised learning, to generate coherent responses to prompts that are within context of conversation, he added. Srividya Kannan, founder and director , Avaali Solutions, said ChatGPT could revolutionise how customers interact with businesses across industries—from retail to hospitality by providing faster, efficient conversations tailored to their needs. Though there are many advantages, it also raises concerns and questions on safety. Since ChatGPT is at early stage, cybersecurity researchers from across the world are reviewing its safety aspects.

"Check Point Research, a cyber security organisation which has been researching the ChatGPT threat model, said adversaries could build convincing phishing emails using the chatbot. However, in this case, OpenAI published a few screengrabs that classified the user requests as suspicious, indicating it has the ability to recognise when ChatGPT is being misled," said Vaibhav Tare, Chief Information Security Officer & global head - cloud & infra services, Fulcrum Digital.

All about ChatGPT

- ChatGPT uses a combination of ML techniques, including unsupervised learning, to generate coherent responses
- OpenAI, company behind ChatGPT and DALL-E 2, is reportedly in talks to sell shares that would value it at $29 bn
- Microsoft invested $1 billion in OpenAI in 2019
- Led by Sam Altman, OpenAI was founded in 2015
- Its investors include Microsoft, Reid Hoffman's charitable foundation and Khosla Ventures
- ChatGPT interacts in a conversational way

German luxury carmaker Mercedes posts record sales in India in 2022

ENS ECONOMIC BUREAU @ New Delhi

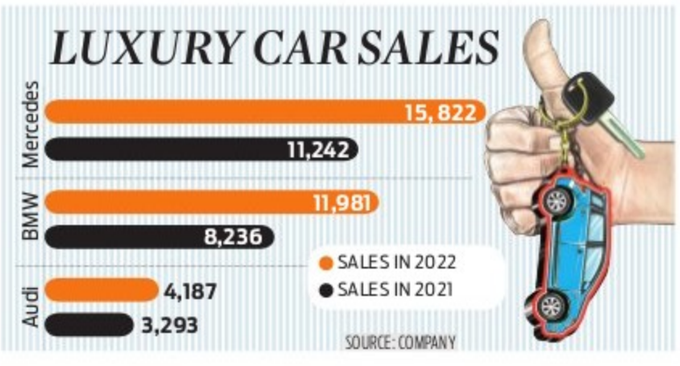

COUNTRY'S largest luxury car maker Mercedes-Benz touched a new peak in calendar year 2022 as the German marquee brand delivered 15, 822 new cars to customers in January-December 2022 period, registering a strong 41% YoY sales growth.

With this, Mercedes retained its leadership position in the country's luxury car segment, for the eighth consecutive year. Mercedes is followed by another German brand - BMW - which in 2021 also posted its highest-ever annual customer deliveries in its history. BMW sold 11,981 cars and 7,282 motorcycles in CY2022.To maintain lead, Merc will launch 10 cars in 2023 and a majority of them would be in the top-end category (priced more than ₹1 crore). "The biggest growth for us in last year has come from the TEV (top-end vehicle) segment, where we have grown by 69%... We have sold more than 3,500 cars only in TEVs in 2022... that's a lot of cars in the Rs 1-crore-plus segment," said MD & CEO of Mercedes-Benz India Santosh Iyer.

PSPCL Punjab State Power Corporation Limited

Regd. Office: PSEB Head Office, The Mall, Patiala-147001
Corporate Identification Number(CIN): U40109PB2010SGC033813;
Website : www.pspcl.in; Contact No.: 96461-17659

Tender Enquiry No.1471/O&M/PC-2375 **Dated: 05.01.2023**

Chief Engineer / O&M (P&P Cell-II), GHTP, Lehra Mohabbat, invites E-tender for the Procurement of Heavy Chemicals viz., Caustic Soda Lye (47.5%), Hydrochloric Acid (30%), Liquid Chlorine & Aluminium Sulphate (Non-Ferric) Quantity as per NIT. For detailed NIT & tender specification please refer to **https://eproc.punjab.gov.in** from **05.01.2023 from 17:00 hrs onwards.**

Note:- Corrigendum and addendum, if any, will be published online at **https://eproc.punjab.gov.in**

12/GHTP-02/23-1/5/2023
76155/12/1327/2022/20228

Union Bank

ASSET RECOVERY BRANCH
 # 2/3, Raja Building, N.R. Road, Bengaluru- 560 002.
Mail Id: ubin0555991@unionbankofindia.bank

DEMAND NOTICE

UNDER SEC.13 (2) SARFAESI Act 2002

Enforcement of security interest Action Notice-In connection with the credit facilities enjoyed by the following borrowers with in the branches mentioned herein below- classified as NPA

We have to inform that you the following borrowers whose name and address [each borrower] and the name of the branches where you have availed the credit facilities offering the properties mentioned herein below. Since you have failed to repay the loan amounts as agreed by you, your following mentioned account/s has/have been classified as Non Performing Assets [NPA] as on the date mentioned herein below. The individual notice has been also already sent to, each of you demanding the due amount.

1. Name and Address of the Borrower/Co-Borrower/Mortgagor/Guarantor: 1.M/s Sriven Properties Sriven Rag Landmark 5th Floor, #2 Willson Garden Hosur Road Bangalore 560027, **2.Mr. Sri T.J. Raghavendra Murthy,** Managing Partner, No.1088, Sriven Mansion, Near Manipal Hospital, BEML Layout, 5th Stage, R.R.Nagar, Bangalore 560098, **3. Mrs.C R Madhu Partner** No 1088, Sriven Mansion, Near Manipal Hospital, BEML Layout, 5th Stage, R.R.Nagar, Bangalore 560098, **4. Mr. Sri Venkatesh R (Guarantor)** No.93, Kachanayakanahalli, Jigani Hobli, Anekal Taluk, Bangalore -560105 Urban District. **M/s Sriven Properties.**

Facility & Account Number	Limit Sanctioned (Rs. in Lakhs)	Outstanding amount (Rs.) as on 31.10.2022
Term Loan	Rs.1000.00	**Rs.10,32,93,395.10** + further interest and charges

NPA Date : 28.10.2021 **Demand Date : 14.11.2022**

DESCRIPTION OF THE SECURED ASSET: Property No 1: All that piece and parcel of the 65% of undivided immovable property bearing converted Sy.no. 134, situated at Kachanayakanahalli village, Jigani Hobli, Anekal Taluk, Bangalore Urban District, (converted for residential purpose vide Order bearing Official Memorandum No. ALN (A) SR 72/2014-15 dated 06.11.2014, falling within limits of Hennagara Grama Panchayath and bounded as follows:- EAST BY Land in Re. Sy.no.111, WEST : Remaining Portion of land in Sy.no. 134, NORTH by: Land in re. SY.no. 131, SOUTH by: Road, Along with unsold units in the apartment project SRIVEN RAG MERIDIEN constructed on property no.1 schedule property, as mentioned below.

Sl. No.	Floor	Flat. No	1/2/3 BHK	Area in SBA in Sq.ft.	Undivided Share in Sq.ft/sq.yds	Facing
1	Ground Floor	003	3BHK	1110	493	East
2	Ground Floor	004	3BHK	1110	493	East
3	Ground Floor	010	3BHK	1183	525	North
4	Ground Floor	013	2 BHK	893	396	North
5	Ground Floor	014	2 BHK	835	370	North
6	Ground Floor	017	2 BHK	832	369	North
7	Ground floor	018	2BHK	875	388	East
8	Ground Floor	019	1 BHK	607	270	East
9	Ground Floor	021	3BHK	1096	487	North
10	Ground Floor	022	3BHK	1096	487	North
11	Ground Floor	023	3BHK	1096	487	North
12	Ground Floor	024	3BHK	1096	487	North
13	Ground Floor	025	1 BHK	564	250	North
14	Ground Floor	026	3 BHK	1101	489	North
15	Ground Floor	028	3 BHK	1096	487	North
16	Ground Floor	029	2 BHK	856	380	East
17	Ground Floor	030	1 BHK	607	270	East
18	Ground Floor	031	1 BHK	586	260	North
19	Ground Floor	032	2 BHK	980	435	North
20	Ground Floor	033	3 BHK	980	435	East
21	Ground Floor	034	3 BHK	980	435	East
22	Ground Floor	035	1 BHK	586	260	North
23	Ground Floor	036	2 BHK	980	435	North
24	Ground Floor	037	2 BHK	851	378	East
25	Ground Floor	038	1 BHK	607	270	East
26	Ground Floor	039	1 BHK	586	260	North
27	Ground Floor	040	3 BHK	1083	480	North
28	Ground Floor	042	3 BHK	1063	472	East
29	First Floor	102	3 BHK	1093	485	East
30	First Floor	103	3 BHK	1110	493	East
31	First Floor	108	2BHK	816	362	North
32	First Floor	110	3 BHK	1183	525	North
33	First Floor	111	2 BHK	863	383	North
34	First Floor	112	2 BHK	863	383	East
35	First Floor	114	2 BHK	835	370	North
36	First Floor	116	2 BHK	832	369	North
37	First Floor	118	2 BHK	875	388	East
38	First Floor	119	1 BHK	607	270	East
39	First Floor	121	3 BHK	1096	487	North
40	First Floor	122	3 BHK	1096	487	North
41	First Floor	123	3 BHK	1096	487	North
42	First Floor	124	3 BHK	1096	487	North
43	First Floor	125	1 BHK	564	250	North
44	First Floor	126	3 BHK	1101	489	North
45	First Floor	127	2 BHK	834	370	North
46	First Floor	128	3 BHK	1096	487	North
47	First Floor	129	2 BHK	856	380	East
48	First Floor	130	1 BHK	607	270	East
49	First Floor	132	2 BHK	980	435	North
50	First Floor	133	3 BHK	980	435	East
51	First Floor	134	3 BHK	980	435	East
52	First Floor	140	3 BHK	1083	480	North
53	First Floor	142	3 BHK	1063	472	East
54	Second Floor	201	3 BHK	1110	493	East
55	Second Floor	203	3 BHK	1110	493	East
56	Second Floor	204	3 BHK	1110	493	East
57	Second Floor	214	2 BHK	835	370	North
58	Second Floor	217	2 BHK	832	369	North
59	Second Floor	218	2 BHK	875	388	East
60	Second Floor	222	3 BHK	1096	487	North
61	Second Floor	225	1 BHK	564	250	North
62	Second Floor	237	2 BHK	851	378	East
63	Second Floor	240	3 BHK	1083	480	North
64	Third Floor	303	3 BHK	1110	493	East
65	Third Floor	305	3 BHK	1083	481	East
66	Third Floor	314	2 BHK	835	370	North
67	Third Floor	317	2 BHK	832	369	North
68	Third Floor	318	2 BHK	875	388	East
69	Third Floor	322	3 BHK	1096	487	North
70	Third Floor	325	1 BHK	564	250	North
71	Third Floor	340	3 BHK	1083	480	North

Property No 2: All that piece and parcel of site bearing Channapatana Town Municipal Door No 1849/B, (Sy. No 102/1A-3B-20 guntas) Channapatana B Division situated at Honnaganahalli Village, Kasaba Hobli, Channapatana Taluk now part of Channapatana Town Municipal Limits. measuring North to South 100 ft and East to West 229.6ft or 21780 sq.ft. or 2224 sq.mtrs and bounded on East by: Kailash's Land, West by: Bangalore Mysore Road, North by: Jagadeesh's Land South by: D.Borappa's son Manjunath and others.

Property No 3: All that piece and parcel of Site bearing No 1088, Originally formed allotted and sold by M/s BEML Co Op Housing Society Ltd in the Layout situated at 5th Stage, Rajarajeshwarinagar, of Halagevaderahalli Village, Kengeri Hobli, Bangalore South Taluk, Bangalore measuring East to West 40ft and North to South 40ft totally measuring 2400 sqft and bounded on East by: Site No 1089, West by: Site No 1087, North by: Private Property, South by: Road.

If you fail to repay the aforesaid sum with interest and incidental expenses within 60 days from the date of this notice, Bank shall exercise all or any of the rights detailed under sub section (5) of the section 13 of the SARFAESI Act. You are also put on notice that in terms of sub section 13 of section 13, you shall not transfer by sale, lease or otherwise the said secured assets detailed above without obtaining written consent of the Bank. This notice is without prejudice to the Banks rights to initiate such other action or legal proceedings as it deem necessary under any other applicable provisions of law. Your kind attention is invited to provisions of sub-section (8) of Section 13 of the SARFAESI in respect of time available, to redeem the secured assets.

Date : 06.01.2022 **Sd/- Authorised Officer**
Place : Bengaluru **Union Bank of India**

VISVESVARAYA JALA NIGAM LIMITED

(A Government of Karnataka enterprise)
Executive Engineer,VJNL, UBP, Division No.04, Hosadurga
Ph/Fax No: 08199 – 230018 e.mail I.D: eeubpdvn4@gmail.com

No: EE/UBP/VJNL/DIV-04/SB/TD.NO.25/2022-23 Dt:03.01.2023

CORRIGENDUM-2

(Only through E-PROCUREMENT SYSTEM)

Ref: (1) This office Tender Notification No: EE/VJNL/UBP-Dv-4/HSD/TND-25/TBC Drip/P-III/2022-23/ Date:16/11/2022.
(2) This office Corrigendum-1 Notification No: EE/VJNL/UBP-Dv-4/HSD/TND-25/TBC Drip/P-III/2022-23/1276 Date:06/12/2022.
(3) This office Corrigendum-1 Notification No: EE/VJNL/UBP-Dv-4/HSD/TND-25/TBC Drip/P-III/2022-23/1375 Date:21/12/2022.
(4) This office Corrigendum-1 Notification No: EE/VJNL/UBP-Dv-4/HSD/TND-25/TBC Drip/P-III/2022-23/1498 Date:03/01/2023

The below tender is invited in the above notification Name of the work: **"Survey, Design, Supply, Installation, Testing & commissioning of Micro Irrigation Syste under TBC comprising Gravity Bulk Feeders, Construction of SCPH, Supplying & installation of Pumping machineries, Electrical substation, Electrical power line& other appurtenant works including construction of PDN & Drip irrigation system including SCADA and Automation for providing irrigation facility to 8150.44 Ha under Block- 4 & filling up of 25 Nos. tanks coming under TBC of UBP with all accessories O&M for 5 years after the date of completion and transfer (BOMT) on Turnkey basis Excluding Drip laterals and including sub-main and Drip Raisers"-TBC-Drip-Package-III." (Indent No.2380).**

(1) Last date and receipt of tenders up to 21-01-2023 up to 16.30 Hrs (2) Date of opening of technical Bids 23-01-2023 up to 11.00 Hrs (3) Date of opening of Financial Bids After approval of the technical bids who are qualified.

DIPR/CTA/MCA/846/2022-23 Sd/- Executive Engineer

Union Bank

SHIVAJINAGAR BRANCH, (Erstwhile-Corporation Bank)
No. 40/1, Lady Curzon Road, Shivajinagar Branch,
Bengaluru - 560001, Mobile: 9324801432,
E-mail: ubin0901431@unionbankofindia.bank

Sale Notice for Sale of Immovable Property

E-Auction Sale Notice for 15 days Sale of immovable Assets under the Securitization and Reconstruction of Financial Assets and Enforcement of Security Interest Act, 2002 read with proviso to rule 8 of the Security Interest (Enforcement) Rule, 2002

Notice is hereby given to the public in general and in particular to the Borrower(s) and Guarantor(s) that the below described immovable property mortgaged/charged to the Secured Creditor, the possession of which has been taken by the Authorised Officer of Union Bank of India (secured Creditor) will be sold on **"As is where is", "As is what is" and "whatever there in"** on the date mentioned below, for recovery of dues as mentioned hereunder to **Union bank of India** from the below mentioned Borrower(s) and Guarantor(s). The Reserve Price and the Earnest Money Deposit are also mentioned hereunder:

Name and Address of the Secured Creditor: Union Bank of India, Shivajinagar Branch, No 40/1, Lady Curzon Road, Shivajinagar, Bengaluru 560001.

Name of address of the Borrower, Co-Applicant and Guarantor : 1. M/s Raja Industrial Suplliers, Represented by its Proprietor : **A.R. Jayakumar, a)** No. 26, Premises 4, 1st Stage, 1 Phase, West of Chord Road, Manjunathnagar, Bangalore-560010. **b)** Plot No. SP-182 in Jigani Industrial Estate, Jigani 1st Stage, KSSIDC Industrial Estate, Anekal Taluq, Bangalore district. **2. Mrs. Nirmala .C (Guarantor)** W/o. Jayakumar C. R, # 797, 9th Main, 3rd Stage, Basaweshwaranagar, Bangalore-560079.

Amount due : Rs. 36,46,486.15 (Rupees Thirty Six Lacs Forty Six Thousand and Four Hundred Eighty Six and Fifteen Paisa) + Interest, Cost and Expenses thereon.

Details of immovable secured assest to be sold : All that piece and parcel of Industrial Land and Building in Plot No. SP-182, Extent of site 6119.75sqft in Jigani Industrial Estate, Jigani 1st Stage, KSSIDC Industrial Estate, Anekal Taluq, Bangalore District. Bounded on **East By :** KIADB Property, **West By :** Road, **North By :** Plot No.181 and **South By :** Plot No. 183.

Date and time of E-Auction : 25.01.2023 from 11.00 am to 2.00 pm (with 10 min unlimited auto extensions) E-auction website-www.mstcecommerce.com.
Last date for submission of EMD : On or before the commencement of e-auction the commencement of e-Auction
Reserve Price : Rs. 1,48,15,000/-
EMD : Rs. 14,81,500/- (10% of Reserve Price)

For Detailed terms and condition of the sale, please refer to the link provided in **(1) https://www.ibapi.in (2) www.unionbankofindia.co.in**
The intending purchaser require to register through :
https://www.mstcecommerce.com/auctionhome/ibapi/index.jsp
The online E-auction will be held through **website: sarfaesi@unionbankofindia.com.**
For E-auction Related queries Please contact BM : 8904258731.

Date : 28.12.2022 **Sd/- Authorised Officer**
Place : Bangalore **Union Bank of India**

The National Co-Operative Bank Ltd.,

No.73/1, Gandhi Bazaar Main Road, Bangalore - 560 004.
Ph: 080-22421998, 26618092, 26618093 E-mail: admin.ao@ncbl.org.in

POSSESSION NOTICE

Whereas the undersigned being the Authorized officer of **The National Co-operative Bank Limited** under the Securitization & Reconstruction of Financial Assets and Enforcement of Security Interest (Second) Ordinance, 2002 (Ord. 3 of 2002) and in exercise of powers conferred under section 13 (12) read with rule 9 of the **18.10.2022** calling upon the borrower **M/s Wine Yard Represented by its Prop. Sri. Loknath Naidu** having its office at No.9/3, Krishna Towers, Lalbagh Road, Bengaluru-560002 and **Co-obligants (1) Sri. Loknath Naidu** residing at No.11, Rathna Vilas Road, Basavanagudi, Bengaluru-560004 **(2) Smt. Sujatha K.L.** W/o Sri. Loknath Naidu No.11, Rathna Vilas Road, Basavanagudi, Bengaluru-560004 to repay the amount mentioned in the notice being **Rs. 3,67,15,609/-** (Rupees Three Crore Sixty Seven Lakh Fifteen Thousand Six Hundred Nine only) with interest from **01.10.2022** within 60 days from the date of receipt of the said notice. The amount due as on **30.09.2022** is **Rs. 3,67,15,609/-** (Rupees Three Crore Sixty Seven Lakh Fifteen Thousand Six Hundred Nine only) and interest thereon from **01.10.2022** & other charges.

The borrower and the Co-obligants having failed to repay the amount, notice is hereby given to the borrower, co-obligants and the public in general that the undersigned has taken possession of the property described herein below in exercise of powers conferred on him under section 13 (4) of the Ordinance read with rule 9 of the said rule on this **03rd day of January the year 2023.**

The borrower and the co-obligants in particular and the public in general is hereby cautioned not to deal with the property and any dealings with the property will be subject to the charge of **The National Co-operative Bank Limited** for an amount of **Rs. 3,67,15,609/-** (Rupees Three Crore Sixty Seven Lakh Fifteen Thousand Six Hundred Nine only) and interest thereon from **01.10.2022** & other charges.

DESCRIPTION OF THE IMMOVABLE PROPERTY SCHEDULE

ANNEXURE : SCHEDULE-A : Hypothecation of Stock in trade, Bills receivables, equipment's, furniture and fixtures and all other movable assets presents at the Business premises or anywhere else.

SCHEDULE-B : Item No.1: All the piece and parcel of the Flat bearing No.501, Fourth Floor, Block-B, "Gardenia Residency" constructed on property bearing No.1A, present BBMP Khatha No.36, Kumbarasule Road, H.Siddaiah Road, Bengaluru measuring 1680 sq. ft. of super built up area alongwith 402 sq. ft. of undivided share, right, title and interest in the entire land with one parking space and the flat is bounded on : East by : Private Property(Urvashi Theatre), West by : Private Property, North by : Private Property, South by : Flat No.502&503.

Item No.2 : All the piece and parcel of the Flat bearing No.502, Fourth Floor, Block-B, "Gardenia Residency" constructed on property bearing No.1A, present BBMP Khatha No.36, Kumbarasule Road, H.Siddaiah Road, Bengaluru measuring 1175 sq. ft. of super built up area alongwith 282 sq. ft. of undivided share, right, title and interest in the entire land with one parking space and the flat is bounded on : East by : Private Property(Urvashi Theatre), West by : Flat No.503, North by : Flat No.501, South by : H.Siddaiah Road.

Item No.3 : All the piece and parcel of the Flat bearing No.503, Fourth Floor, Block-B, "Gardenia Residency" constructed on property bearing No.1A, present BBMP Khatha No.36, Kumbarasule Road, H.Siddaiah Road, Bengaluru measuring 1350 sq. ft. of super built up area alongwith 324 sq. ft. of undivided share, right, title and interest in the entire land with one parking space and the flat is bounded on : East by : Flat No.502, West by : Private Property, North by : Flat No.501, South by : Passage

Item No.4 : All the piece and parcel of the Flat bearing No.504, Fourth Floor, Block-A, "Gardenia Residency" constructed on property bearing No.1A, present BBMP Khatha No.36, Kumbarasule Road, H.Siddaiah Road, Bengaluru measuring 1575 sq. ft. of super built up area alongwith 378 sq. ft. of undivided share, right, title and interest in the entire land with one parking space and the flat is bounded on : East by : Private Property(Urvashi Theatre), West by : Private Property, North by : Passage, South by : Flat No.505 & 506.

Item No.5 : All the piece and parcel of the Flat bearing No.505, Fourth Floor, Block-A, "Gardenia Residency" constructed on property bearing No.1A, present BBMP Khatha No.36, Kumbarasule Road, H.Siddaiah Road, Bengaluru measuring 1175 sq. ft. of super built up area alongwith 282 sq. ft. of undivided share, right, title and interest in the entire land with one parking space and the flat is bounded on : East by : Private Property(Urvashi Theatre), West by : Flat No.506, North by : Flat No.504, South by : H.Siddaiah Road.

Item No.6 : All the piece and parcel of the Flat bearing No.506, Fourth Floor, Block-A, "Gardenia Residency" constructed on property bearing No.1A, present BBMP Khatha No.36, Kumbarasule Road, H.Siddaiah Road, Bengaluru measuring 1350 sq. ft. of super built up area alongwith 282 sq. ft. of undivided share, right, title and interest in the entire land with one parking space and the flat is bounded on : East by : Flat No.505, West by : Private Property, North by : Flat No.504, South by : H.Siddaiah Road. The entire land on which the item No.1 to 6 are bounded on the : East by : Private Property(Urvashi Theatre), West by : Private Property(Gowramma Property), North by : Private Property, South by : H.Siddaiah Road.

Date: 03.01.2023 **Sd/- Authorised Officer**
Place: Bengaluru **The National Co-Op Bank Ltd.,**

MAHARASHTRA METRO RAIL CORPORATION LTD.

(A joint venture of Govt. of India & Govt. of Maharashtra)

PUNE METRO RAIL PROJECT

101, The Orion, Opposite Don Bosco Youth Centre, Koregaon Park, Pune - 411001. Telephone: 020-26051072
E-mail: tenders.pmrp@mahametro.org | www.punemetrorail.org

PUNE METRO

Tender Notice No. P1PD-16/2022 Dated: 07.01.2023

Name of the Work: Awarding Exclusive Display of Advertisements on 5 Nos. of Pune Metro Train set for the Corridor 1 - (PCMC to Swargate) and 5 Nos. of Train set for Corridor 2 - (Vanaz to Ramwadi) under Pune Metro Rail Project for a period of Three years.

License Period: Three (3) Years from the date of signing of License Agreement including Execution Period of 30 days.

Cost of Documents: INR 11,800/- (INR Eleven Thousand Eight Hundred only) non-refundable (inclusive of applicable taxes) on e-tender portal of Maha-Metro.

Bid Security: Bid security shall be submitted INR 60,000/- per train set through online mode as per details mentioned at Clause 3.6 of RFP.

Interested bidders may visit Pune Metro Rail website www.punemetrorail.org or download the bidding documents and obtain further details regarding the tender from our e-tender portal https://mahametrorail.etenders.in from **16:00 Hrs. on 07/01/2023 to 16:00 Hrs. of 07/02/2023.**

Executive Director
(Procurement & Contracts)
PMRP MAHA-METRO

Maha Metro, Greenest Metro

DEBTS RECOVERY TRIBUNAL-1, BENGALURU

[See Regulation 33(2)]
By Regd. A/D, Dasti failing which by Publication.

BSNL Building , 4th Floor, Telephone House, Rajbhavan Road, Bangalore

DEMAND NOTICE

NOTICE UNDER SECTIONS 25 TO 28 OF THE RECOVERY OF DEBTS DUE TO BANKS AND FINANCIAL INSTITUTIONS ACT, 1993 AND RULE 2 OF SECOND SCHEDULE TO THE INCOME TAX ACT, 1961.

RC 223/2021 **06/07/2021**

CANARA BANK, SANJAY NAGAR BRANCH, 126/A, 80 FEET ROAD, SANJAY NAGAR, BENGALURU - 560 094. **...CERIFICATE HOLDER**

Versus

M/s. SUPER FOOD BAZAAR AND OTHER

TO

1) M/s. SUPER FOOD BAZAAR, REPRESENTED BY ITS PROPRIETOR: **SRI. T. THIMMAPPA,** NO.32, S.J. COMPLEX, R.M.V. SECOND STAGE, SANJAY NAGAR, BENGALURU - 560 094.
2) MRS. SHAKUNTALA, W/o. SRI. T. THIMMAPPA, NO.3, 8TH CROSS, CL RAMAIAH LAYOUT, R.T. NAGAR POST, BENGALURU - 560 032. **...CERTIFICATE DEBTORS**

This is to notify that as per the Recovery Certificate issued in pursuance of orders passed by the Presiding Officer, DEBTS RECOVERY TRIBUNAL, BENGALURU (DRT-1) in **OA/716/2014** an amount of **Rs. 88,44,987.00 (Rupees Eighty Eight Lakh Forty Four Thousand Nine Hundred and Eighty Seven Only)** along with pendentelite and future interest and costs till realization. 2. You are hereby directed to pay the above sum within 15 days of the receipts of the notice, failing which the recovery shall be made in accordance with the recovery of Debts Due to Banks and Financial Institutions Act, 1993 and Rules there under. 3. You are hereby ordered to declare on an affidavit the particulars of yours assets on or before the next date of hearing. 4. You are hereby ordered to appear before the undersigned on **06/08/2021 at 10:30 a.m.** for further proceedings. 5. In addition to the sum aforesaid, you will also be liable to pay: (a) Such interests as is payable for the period commencing immediately after this notice of the certificate/execution proceedings. (b) All costs, charges and expenses incurred in respect of the service of this notice and warrants and other processes and all other proceedings taken for recovering the amount due.

Given under my hand and the seal of the Tribunal, on this **date: 06/07/2021.**

Sd/- RECOVERY OFFICER I,
DEBTS RECOVERY TRIBUNAL BENGALURU (DRT 1)

Note: Attention is invited to Rule 16 of the Second Schedule of the Income Tax Act 1961 read with recovery of Debts Due to Banks and Financial Institutions Act, 1993 which is reproduced below: **"Rule 16(1)** where a notice has been served on a defaulter under Rule 2, the defaulter or his representative or his representative in interest shall not be competent to mortgage, charge, lease or otherwise deal with any property belonging to him except with the permission of the Debts Recovery Officer, nor shall any civil court issue any process against such property in execution of a decree for the payment of money. 2) Where an attachment has been made under this schedule any private transfer or delivery of the property attached or of any interest therein and any payment to the defaulter of any debt, dividend or other monies contrary to such attachment, shall be void, as against all claims enforceable under the attachment".

PUBLIC NOTICE

This is to inform to the general public, that my client Sri.C M Ramesh, Son of Sri.Muniswamy Naidu, presently residing at plot No.1308, Road No.65, Jubilee Hills, Hyderabad, Telangana-500033 (earlier residing at No.1296, Sixty Third Road, Jubilee Hills, Hyderabad) had appointed and nominated Sri.P Anjinaya Reddy, Son of Sri.Papaiah Reddy residing at No.C1, 225, Second Floor, BDA Flats, Domlur, Bangalore - 560071, having his office at No:823, First Floor, Second Cross, Eleventh Main, HAL Second Stage, Indiranagar, Bangalore - 560 008, in pursuance of the General Power of Attorney dated 20-04-2006 duly attested and notarized before the Advocate and Notary Sri.A Idinabba Bangalore to procure the immoveable properties on behalf of my client Sri.C M Ramesh. However, he had no authority to alienate the properties acquired in the name of my client, as reflected in clause 5 of the above said General Power of Attorney dated 20-04-2006. The above said Power of Attorney dated 20-04-2006 is not coupled with interest;

It is verily learnt that the above said Sri.P Anjinaya Reddy is trying to create the documents in respect of the property belonging to my client against his interest, basing on the above General Power of Attorney. In the said circumstances and situation, my client has revoked the above Power of Attorney granted in favour of Sri.P Anjinaya Reddy. My client has also instructed me to issue the Legal Notice to Sri.P Anjinaya Reddy, revoking the terms of the above referred Power of Attorney dated 20-04-2006. If any of the third parties enter into agreement and transaction in respect of the properties belonging to my client, the said transactions does not bind my client and the agreement holders will not get any right over the assets belonging to my client. The General Public are hereby informed accordingly.

N S SATYANARAYANA GUPTA
K S NAYAK, N S RACHANA
N C JANARDHAN, Advocates
Rachana Law Associates
"Lakshmideep", I Floor, No:2980,
17th Cross, Banashankari II Stage,
BANGALORE - 560 070
Ph : 9731333880 Dt: 06-01-2023

KERALA WATER AUTHORITY E-TENDER NOTICE

Tender No: 142,143/2022-23/KWA/PHC/D3/TVM

JJM-2021-24-CRWSS TO ARYANADU AND UZHAMALACKAL PANCHAYATHS (1) Distribution from Mangattupara GLSR to Uzhamalakkal Panchayath-zoneI - 2676FHTCs (2) Distribution from Mangattupara SUMP to Uzhamalakkal Panchayath. Zone II-2850 FHTC EMD : Rs. 200000 for 142,500000 for 143 Tender fee : Rs. 10000 for 142,15000 for 143 Last Date for submitting Tender : 30-01-2023 03:00:pm Phone : 04712322303, Website : www.kwa.kerala.gov.in www.etenders.kerala.gov.in

Superintending Engineer
KWA-JB-GL-6-1368-2022-23 PH Circle Thiruvananthapuram

WESTERN RAILWAY

SUPPLY AND APPLICATION OF EXTERIOR FLEET GRAPHIC FILM

Deputy Chief Material Manager, Lower Parel stores Depot, Western Railway, Mumbai - 400013 invites Open E-Tender through website **www.ireps.gov.in** for the following tender: **Description of Tender No.: SUPPLY AND APPLICATION OF EXTERIOR FLEET GRAPHIC FILM** FOR TEJAS AND HUMSAFAR TYPE INDIAN RAILWAY COACHES AS PER **RDSO SPECIFICATION NO. RDSO/2010/CG-08,** DT-OCT-2010 OR LATEST, ALONG WITH CHECK SHEET ANNEXURE 1 AND ANTI-GRAFFITI OVERLAMINATE AS PER MD22151 DATE 10.05.2017. COLOR, DESIGN AND SHADE GOT TO BE APPROVED BEFORE THE SUPPLY OF MATERIAL BY THE CONSIGNEE, REMOVAL OF OLD/DAMAGED FLEET GRAPHIC FILM FROM AFFECTED AREA OR COMPLETE EXTERIOR; AS THE CASE MAY BE ON A CONDITION BASIS, SURFACE PREPARATION BEFORE APPLICATION INCLUDED. REMOVAL OF OLD/DAMAGED FLEET GRAPHIC FILM FROM THE AFFECTED AREA OR COMPLETE EXTERIOR SHALL BE DONE WITH A PNEUMATIC RANDOM ORBITAL SANDER WITH THE LATEST AVAILABLE SANDING DISC OF GRIT SIZE 80 & 220. ACCEPTABLE MAKE: AVERY DENNISON OR 3M OR LG ONLY. **WARRANTY PERIOD 03 YEARS FROM THE DATE OF APPLICATION.** PACKING SHOULD BE AS PER STANDARD PACKAGING. IT SHOULD BE ENSURED THAT THE ITEM SHOULD NOT RUB DURING TRANSPORTATION. THE ITEM SHOULD BE PACKED WITH ADEQUATE STRENGTH COVERING. TRANSIT DAMAGE IF ANY SHALL BE AT THE COST OF THE SUPPLIER. MATERIAL TO BE SUPPLIED WITH WTC. FOR OR CODING, THE FOLLOWING INSTRUCTIONS ARE TO BE ADHERED TO STRICTLY: **(1)** EACH AND EVERY ROLL OF FLEET GRAPHIC FILM SHALL CARRY A QR CODE STICKER CONTAINING THE DETAILS AS LISTED BELOW: **A.** NAME OF THE MANUFACTURER **B.** PURCHASE ORDER NUMBER **C.** PURCHASE ORDER DATE **D.** UNIQUE SERIAL NUMBER (OR LOT NUMBER FOR BULK ITEMS) OF THE MANUFACTURER OR **E.** DATE OF MANUFACTURE **F.** DELIVERY CHALLAN NO. **G.** DELIVERY CHALLAN DATE **(2)** THE QR CODE SHALL BE AS PER ISO/IEC18004 MODEL2 AND THE DATA SHALL BE AVAILABLE AS XML USING THE TAGS DETAILED ABOVE. **(3)** IN CASE THE ABOVE DETAILS ARE NOT AVAILABLE, OR THE QR CODES ARE NOT READABLE, THE SUPPLIED MATERIAL IS LIABLE TO BE REJECTED. **Open E-tender No.: 52235006 Type of E-Tender:** Open Advt. e-tender **Earnest Money Deposit:** ₹79,330/- **Time and Date for Closure of uploading For e-tender document: at 02.01.2023 on 16.32.10 hrs. Time and Date for Opening of e-Tender:** at 28.01.2023 on 11.00 hrs. **Validity of offer from Date of Opening:** 27 days **Quantity:** 13,500 SQ FT **Website particulars & notice for location Where complete details can be seen etc.: www.ireps.gov.in.**

Western Railway
www.wr.indianrailways.gov.in
G20
0722

Like us on : facebook.com/WesternRly | Follow us on : twitter.com/WesternRly

STATE BANK OF INDIA

STRESSED ASSETS RECOVERY BRANCH (05173)

Authorised Officer's Details:
Name: Sri.S.N.Murthy
E-mail ID: sbi.05173@sbi.co.in
Mobile No: 9480692053
Landline No.(office): 080 25943678/ 3663

#11/90, 3rd Floor,
Near Old Shivaji Theatre,
J.C.Road, Bengaluru – 560002
Ph No: 080 25943678, 2594 3663
E-mail: sbi.05173@sbi.co.in

"APPENDIX- IV-A
[See proviso to Rule 8 (6)]
SALE NOTICE FOR SALE OF IMMOVABLE PROPERTY

e-Auction Sale Notice for Sale of Immovable Asset under the Securitisation and Reconstruction of Financial Assets and Enforcement of Security Interest Act, 2002 read with proviso to Rule 8(6) of the Security Interest (Enforcement) Rules, 2002.

Notice is hereby given to the public in general and in particular to the Borrowers/guarantor, that the below described immovable property mortgaged/charged to the Secured creditor, Physical possession of which has been taken by the Authorised Officer of State Bank of India, Secured Creditor, will be sold on "As is where is", "As is what is" and "Whatever there is" basis on **24.01.2023** for recovery of **Rs.51,70,329/-** (Rupees Fifty one lakhs seventy thousand three hundred and twenty nine only) as on 31.12.2022 + interest + expenses and costs, due to State Bank of India, Secured creditor from **Sri.Anantharamu N** (Borrower).

The reserve price, earnest money deposit and bid increment amount and last date for receipt of EMD will be as under:-

SL. No.	Reserve Price (Below which the properties will not be sold)	Earnest Money Deposit	Bid Increment Amount
1.	Rs. 35,96,000/-	Rs. 3,59,600/-	Rs.20,000/-

DESCRIPTION OF PROPERTY

Property No. 1– (Title deed holder: Sri. Anantharamu N S/o Sri. Nanjunda Shastry)

(i) All that piece and parcel of the residential immovable property bearing Site No.34, old Bommanahalli Nagarasabha Khatha No.207/8/2-34, BBMP Katha No.206/201/207/201/8/2/34, situated at Roopena Agrahara Village, Begur Hobli, Bangalore South Taluk comes under the Jurisdiction of Bruhat Bangalore Mahanagara Palike, measuring East to West 40 feet and North to South 25feet in all measuring 1000 Square feet with building thereon held in the name of **Anantharamu** and bounded on: East by: Site No.31, West by: Road: North by:Site No.33, South by: Site No.35.

For further details regarding inspection of the property the intending bidder may contact the Authorised Officer, State Bank of India, Stressed Assets Recovery Branch, Bengaluru- during office hours, Phone No. 080-25943678/25943663 or Mr. Anjan Kumar, Bangalore, Cell No.8660590654.

To the best of knowledge of the Authorised Officer, there is no encumbrance on any of the above said properties. For detailed terms and conditions of the sale, please refer to the link provided in https://www.mstcecommerce.com/auctionhome/ibapi/index.jsp.

Place: Bengaluru Sd/- Authorised Officer
Date : 31.12.2022 State Bank of India ,SARB, Bangalore

THE BANGALORE CITY CO-OP. BANK LTD.,

ESTD: 1907

ADMINISTRATIVE OFFICE: NO. 3, Pampamahakahvi Road, Chamarajapet, Bangalore -18.
Office: 26678572 : 26600512: 26609066. Tele Fax: (080) 26617980

(Rule 8 (1) POSSESSION NOTICE (for immovable property) (Symbolically)

Whereas the undersigned being the authorised officer of The Bangalore City Co.operative Bank Ltd., A.O., No.3, Pampamahakavi Road, Chamarajapet, Bangalore-18 under the Securitisation and Reconstruction of Financial Assets and Enforcement of Security Interest (Second) Ordinance, 2002 (Ord. 3 of 2002) and in exercise of powers conferred under section 13(12) read with rule 9 of the Security Interest (Enforcement) Rules, 2002 issued and demand notice calling upon the undersigned borrowers/ legal heirs to repay the amount mentioned in the notice being within 60 days from the date of receipt of the said notice.

The borrowers /legal heirs having failed to repay the amount, notice is hereby given to the borrowers /legal heirs and the public in general that the undersigned has taken possession of the property described herein below in exercise of powers conferred on him/her under section 13(4) of the said Ordinance read with rule 9 of the said rule. The borrowers / legal heirs in particular and the public in general is hereby cautioned not to deal with the property and any dealings with the property will be subject to the charge of The Bangalore City Co.operative Bank Ltd., A.O., No.3, Pampamahakavi Road, Chamarajapet, Bangalore-18.

DESCRIPTION OF THE IMMOVABLE PROPERTIES

Sl.No.	Name of the Loanee	Balance outstanding	Particulars of Immovable Property & Measurement
HEAD OFFICE BRANCH			
1.	**Smt. Alia Begum**	Demand Notice Dated : **01.10.2022** Possession Notice Dated : **02.01.2023** Balance outstanding : **Rs. 5,73,528/- as on : 02.01.2023**	**No.12/2, Situated in Fort D Road BBMP Ward No.47 of Dharmaraya Swamy Temple, PID No. 47-82-12/2, Bengaluru. East to West : 21 feet & North to South : 15 feet.** East by : **House of Radhamma,** West by : **House of Sri. T Aman,** North by : **Common Passage and thereafter Sri. K. Narayana Nair's House,** South by :**Kuppamma's House.**
2.	**Smt. Rabiya Baseera. K**	Demand Notice Dated : **05.08.2022** Possession Notice Dated : **02.01.2023** Balance outstanding : **Rs. 7,72,876/- as on : 02.01.2023**	**New Municipal No. 18/3, (Old No. 42) Situated at Puttanna Galli Ranasinghpet, PID No. 30-20-18/3, K.R. Market, BMP Ward No. 30, Bengaluru. East to West : towards Southern Side:- 22 feet & Northern Side : 36 feet, North to South : Towards Eastern Side : 49.6 feet and Western Side : 20.6 feet + 11 feet, Totally Measuring 1397 Sq feet.** East by : **Private property,** West by : **Ahmadulla Khan & others property,** North by : **Remaining portion of the Donor's property and common passage leading to Road,** South by : **Private property**
3.	**Smt. Ashrafunnisa**	Demand Notice Dated : **10.08.2022** Possession Notice Dated : **02.01.2023** Balance outstanding : **Rs. 18,63,829/- as on : 02.01.2023**	**No. 53 Old No. 14/53, Lalbagh Fort Road Doddamavalli, BBMP Ward No. 48 of Sudamanagar, PID No. 48-55-53, Bengaluru. East to West : 42 feet & North to South : 31 feet.** East by : **Property belongs to Abdulla Baig,** West by : **Property belongs to Najumunnissa,** North by : **Property belongs to Abdul Khalaq,** South by : **Property belongs to Hanumaiah**
KORAMANGALA BRANCH			
4.	**Sri. K. Krishna Reddy**	Demand Notice Dated : **03.06.2022** Possession Notice Dated : **03.01.2023** Balance outstanding : **Rs. 4,59,69,021/- as on : 03.01.2023**	**House property bearing Bhomasandra Municipality Assessment / Khatha No. 1016/77/5, Old Sy No.77, New Sy No. 77/5 of Kithaganahlli Village, Land Conversation order No. ALN (A)(A)CR. 329/2014-2015 dated 10.03.2016, by the office of Deputy Commissioner, Attibele Hobli, Anekal Taluk, Bengaluru Urban District, Bangalore. 0.31 Guntas or Measuring : East to West : 26.42 Mtrs & North to South : towards Eastern side : 117.68 Mtrs, towards Western Side : 129.26 Mtrs Total 3069.73 Mtrs.** East by : **Sy No. 77/6 belongs to K Thimmaraya Reddy,** West by : **Sy No. 77/1 belongs to K. Narayana Reddy,** North by : **Sy No. 32 of Ramakrishnapura Agriculture School Land,** South by : **Government Road.**
5.	**Sri. Govindaraju. K**	Demand Notice Dated : **13.07.2022** Possession Notice Dated : **03.01.2023** Balance outstanding : **Rs. 1,52,53,504/- as on : 03.01.2023**	**No.618, Situated at Binnamangala Extension, 2nd Main Road, Indiranagar, 1st Stage, Presently coming under the Jurisdiction of BBMP Ward no. 82 of Hoysala Nagar, With PID No. 82-1-618, Bengaluru. East to West : Northern Side : 40 feet Southern Side : 35+5 feet & North to South : Eastern Side : 60.6 feet, Western Side : 26.6+40 feet. Total Measuring : 1020 Sq feet.** East by : **Property bearing No. 617,** West by : **Property bearing No. 619** North by : **Property bearing No. 637,** South by : **Partly Road & Partly property bearing No. 618/1.**

Date : 06.01.2023 **Sd/- Authorized Officer**
Place: Bangalore **The Bangalore City Co-operative Bank Ltd.,**

Djokovic advances to face Medvedev in Adelaide semis

Novak Djokovic beat Denis Shapovalov 6-3, 6-4 at the Adelaide International on Friday to set up a semifinal with Daniil Medvedev. The combined ATP-WTA event is a warmup for this year's Australian Open, which the top-seeded Djokovic missed last year after being barred from the country because he was not vaccinated against Covid-19.

Former CWG medallist Sanjita among top athletes to fail dope test

INDRANEEL DAS @Chennai

GLASGOW and Gold Coast Commonwealth Games gold medallist K Sanjita Chanu is among top sportspersons who have failed a dope test and has been provisionally suspended. The National Anti-Doping Agency has updated the list of provisionally suspended athletes since January 2022 and has added more than 20 new names. Sanjita Chanu, who finished second at the recently held National Games in 49kg, tested positive for the presence of Drostanolone Metabolite, an anabolic androgenic steroid.

Sanjita had won gold in 48kg ahead of Mirabai Chanu at Glasgow while in Gold Coast her gold was in 53kg. She won silver behind Mirabai in 49kg at the National Games in Gujarat last year. Sanjita had failed a dope test in 2018 for testosterone but was cleared of charges in 2020 because of "certain non-conformities". She also has multiple golds in Commonwealth Championships.

"It's very sad that such a top player like Sanjita has tested positive. This will have a very bad influence on the youngsters," Sahdev Yadav, president of Indian Weightlifting Federation, told this daily. He has been quite critical after the senior nationals and had been saying that strict action should be taken on all those caught for doping.

If Sanjita's name is shocking, sprinter S Dhanalakshmi's name seems intriguing. She had tested positive during an out-of-competition conducted by the Athletics Integrity Unit, World Athletics' anti-doping arm, in Antalya on May 1 last year. She was informed about the adverse analytical finding and of her provisional suspension on July 11 last year.

Interestingly, if an anti-doping violation is done within a few weeks of each other one such sanction stands. The AIU had slapped a one-year reduced sentence of three years on steroid violation for admission and acceptance of consequences. Her ban too will commence from the date of provisional suspension. She had competed at the inter-state senior nationals in Chennai in June and finished first ahead of Hima Das and Aishwarya Mishra in 200m.

It needs to be seen if her sample was collected during the meet or whether it was in some other meet. Since the date and where the samples were collected is not known, it is possible the NADA is following certain procedures. Other athletes who have tested positive are sprinter Diandra Valladares and hurdler Gudiya who too had participated at the Chennai nationals.

Diandra, from Maharashtra, won a bronze in 100m at the 2022 National Games held in Gujarat. There are quite a few wrestlers too and most of them tested positive for steroids. Deepanshu, Ravi, Ravi Raj Dhamaraj Chavan, Mahesh KP, Sandeep have tested for steroids. Since their weight categories are not given, it is difficult to trace whether they are medallists in nationals.

There are three kabaddi players Shivam Chaudhary, Rajnesh and Mohit Pahal. Chaudhury has featured in pro kabaddi league as well. Judoka Navroop Kaur is also provisionally suspended for testing positive for steroid (Metenolone). There is also a case of evasion by an athlete.

The anti-doping disciplinary panel will decide on the fate of the athletes after a hearing. In the case of steroids, a four-year ban is usually imposed for a first time offence. While two years for stimulants.

AXAR READY FOR ALL OCCASIONS

In the 28-year-old Gujarat player, India seem to have found a suitable successor for Jadeja

GOMESH S @Chennai

LEFT-ARM spin bowling all-rounder is a role that has been central to India's success across formats in the last decade. And when one talks about that a particular type of cricketer, one name comes to mind — Ravindra Jadeja. Such has been his contribution to the Indian team that, anyone who comes into the team, whenever Jadeja is injured or rested, has found it hard to fill the shoes.

India have handed debuts to as many as five bowlers of such kind since 2013 and not one has played more than 100 matches across formats. The closest they have come to find a successor to Jadeja is Axar Patel. And even for him, it has not been a straightforward journey.

Having made his ODI debut way back in 2014 as a 20-year-old, Axar has to bide his time. For starters, India could not have two same kind of all-rounders in a XI, and what's more, he had to undergo his own share of evolution. Then there were the off-field struggles with injuries as well. When it looked like he was all set to make his Test debut in 2021, Axar missed the first match against England in Chennai due to a knee injury. But that was the last of it. Once he made it to the Test team a week later in the second game, he hasn't looked back.

Since his Test debut, Axar has played 44 matches across formats with 84 wickets to show. More than the wickets, it is the elevation in his batting that has proved vital for him and India. With Jadeja struggling due to injuries, Axar made the most of every chance he got, owning the No. 6/7 position in the white-ball setup. 168 runs in six ODI innings at a strike rate of 120, and 199 runs in 17 T20I innings at 157.93 SR. The ongoing Sri Lanka series has been no different.

Axar Patel | AFP

If the 28-year-old smashed an unbeaten 20-ball 31 in the first T20I, he pushed the limits even more in Pune. On Thursday, when Axar came on to bat, India were 57/5 after 9.1 overs while chasing 207. Although Suryakumar Yadav was there at the other end, it still seemed a very difficult hill to climb. But not for Axar. He sent the fourth ball he faced into the stands. Two overs later, he smashed Maheesh Theekshana for back-to-back boundaries, slowly reviving India's hope. Things took a turn for the good in the next over against Wanindu Hasaranga.

Axar hit three consecutive sixes off the leg-spinner, and just like that the hosts were back in the game. The way he took apart the Lankan bowlers, Axar had reached his half-century in just 20 deliveries. Such was his innings that he outbatted the best T20 batter in the world. Although he got out in the last over and India fell short by 16 runs, his 31-ball 65 was a statement of sorts about what he could do with the bat.

While his innings left everyone in awe, it should not come as a surprise. In the 2022 IPL, Axar hit 182 runs in the lower order for Delhi Capitals at an average of 45.50 while striking at 151.67. He has been consistently delivering with the bat and the team management knows it too. "He is certainly doing a really good job and his batting is coming on (in) leaps and bounds. It's (batting) an area of his game that we have identified, we know that it's important for us to have that and whatever opportunities Axar has got, especially with Jadeja missing quite a lot of cricket, he hasn't let us down in Test cricket, ODIs, whether it's been here," said Dravid.

Winners take all

WITH SRI LANKA TAKING THE SERIES TO THE DECIDER, SATURDAY'S CLASH IN RAJKOT WILL TELL WHO HAS THE LAST LAUGH. A LOOK...

INDIA'S TOP-ORDER

For far too long the Men in Blue have relied heavily on the top-three to do the job in the past. The young players at the top have been trying to give quick starts, but are yet to make an impact in this series. With several players pushing for a place in the XI, all eyes will be on Ishan Kishan and Shubman Gill to see how they fare on Saturday.

THE DEW FACTOR

Just like Pune, Rajkot, too, is expected to be a high-scoring venue. And it would not be a surprise whichever team wins the toss opts to field. It will be interesting to see if India brings in finger-spinner Washington Sundar in place of Yuzvendra Chahal, a move that might also add to their batting depth.

ARSHDEEP ON RADAR

The lanky left-arm pacer was one of the biggest positives of India's T20 World Cup campaign in Australia. That said, he had a day to forget in Pune and would be hoping to turn things around his and the team's good in Rajkot. His death bowling would be crucial for India should they defend a target in the third T20I.

We are slightly in a different stage of looking at the next cycle of T20, so ours is a slightly younger team and for us to play against the quality of Sri Lanka is a fantastic experience. The good thing is that a lot of focus is on the ODI World Cup and World Test Championship, so the T20s give us the opportunity to try out these guys.

— Rahul Dravid, India head coach

LIVE ON STAR SPORTS NETWORK FROM 7 PM

Sarfaraz century helps Pakistan to a thrilling draw against New Zealand

AGENCIES @Karachi

SARFARAZ Ahmed continued his red-hot form with a thrilling century to help Pakistan draw a nail-biting second and final Test against New Zealand as the series ended 0-0 on Friday.

The 35-year-old Sarfaraz, who also struck half-centuries in his three previous innings after being recalled for the series following a near-four year absence, made 118 before the last-wicket pair hung on in dimming light for 21 balls to take Pakistan to 304-9, just 15 runs shy of its victory target.

New Zealand took seven wickets on the final day and was within one more scalp of forcing a win. Sarfaraz stood firm for 4 fours and 48 minutes and featured in a second successive century stand with Saud Shakeel (32) after the Black Caps had reduced Pakistan to 80-5 before lunch thanks to Michael Bracewell (4-75) claiming two wickets in six deliveries. Sarfaraz and Shakeel defied New Zealand for nearly three hours before Shakeel fell to a brilliant reflex catch in the slips by Daryl Mitchell early in the final session. Agha Salman made a brisk 30 but was clean bowled by Matt Henry before New Zealand struck twice with the second new ball under fading light.

Pakistan's Sarfaraz Ahmed (L) scored 118 runs on Friday against New Zealand | AFP

Brief scores: NZ 449 & 277/5ded drew with Pak 408 & 304/9 in 90 ovs (Safaraz 118; Bracewell 4/75).

Hasan Ali was trapped leg before wicket by Tim Southee and Sarfaraz was superbly snapped up by Kane Williamson low at leg slip off Bracewell's sharp off-spin, and the Pakistan batter walked off to a standing ovation from the sparse crowd at the National Stadium. No. 10 Naseem Shah and No. 11 Abrar Ahmed then held out, before bad light ended play with three overs left.

N Sriram Balaji (L) and Jeevan Nedunchezhiyan won 6-4, 7-5 | TATA OPEN

Balaji-Jeevan enter final

AGENCIES @Pune

IN-FORM Indian pair of N Sriram Balaji and Jeevan Nedunchezhiyan extended their brilliant run in the fifth edition of the Tata Open Maharashtra to enter the doubles final after thrashing Julian Cash and Henry Patten 6-4, 7-5 in the Last-4 clash at the Balewadi Stadium in Pune on Friday.

They will take on Sander Gille and Joran Vliegen in the title clash on Saturday. Gille-Vliegen beat top-seeded Rajeev Ram and Joe Salisbury in the other doubles Last-4 clash.

Earlier, the French tennis star Benjamin Bonzi registered a 7-6 (5), 6-7 (5), 6-1 victory against the World No. 35 Botic van de Zandschulp to progress into the singles final. Bonzi will face Tallon Griekspoor in the final on Saturday. Griekspoor defeated Aslan Karatsev 7-6 (4), 6-1 in the other semifinal.

PREMIER LEAGUE

Man City beat Chelsea 1-0

AP @London

MANCHESTER City trimmed the gap to Premier League leader Arsenal to five points by beating Chelsea 1-0 after a double substitution by Pep Guardiola paid off immediately at Stamford Bridge. Riyad Mahrez and Jack Grealish entered in the 60th minute and combined for the only goal three minutes later, with Mahrez tapping in after a perfectly weighted cross by his fellow winger.

City only came to life in the second half after a curiously passive display before halftime, perhaps brought on by a confusing team selection by Guardiola that saw a number of players deployed in unusual roles. Guardiola accepted after the game he got it wrong. That's why he took off two full backs — Joao Cancelo and Kyle Walker — at halftime and restored Rodri to center midfield.

Ranji: Karnataka post win, Goa shock Kerala

AGENCIES @Bengaluru

MEDIUM-pacer Vijaykumar Vyshak came up with his maiden five-wicket haul in first-class cricket to set up Karnataka's seven-wicket win over Chhattisgarh in a Ranji Trophy Group C match here on Friday.

Resuming day four on 35 for 2 and with a lot of work to do to save the match, Chhattisgarh were rocked by Vyshak's superb effort. He struck the first blow of the day by removing the first innings centurion Ashutosh Singh for 18. Only Amandeep Khare (50) and Mayank Verma (46) provided resistance as the other batters did not stay long enough at the crease.

Skipper Harpreet Singh Bhatia, the key in the Chhattisgarh batting line-up was bowled by K Gowtham (2/41) as the visiting team faltered. Vyshak struck a crucial blow by bowling Khare. Later, he removed Shashank Singh, Ajay Mandal and Sourabh Majumdar to finish with 5 for 59.

Requiring 123 runs for a victory, Karnataka lost openers — captain Mayank Agarwal (14) and R Samarth (24). SJ Nikin Jose then followed up his first innings effort of 67 with a well-crafted 44 to see the team home.

In another match in Thiruvananthapuram, Goa upset Kerala by seven wickets thanks to an impressive bowling performance, especially off-spinner Mohit Redkar, who finished with 6 for 73 in the second innings. Kerala was bundled out for 200 in the second innings, leaving Goa 155 for a win. Ishan Gadekar (67 not out) and Siddhesh Lad (33 not out) saw Goa home with a 68-run fourth-wicket partnership.

Vijay Shankar (R) celebrates his century with Pradosh Ranjan Paul | PTI

Pradosh, Vijay help TN draw

ASHOK VENUGOPAL @Chennai

PRADOSH Ranjan Paul's magnificent effort of 169 and Vijay Shankar's timely century (103) came in handy for Tamil Nadu to force a draw upon hosts Mumbai on the final day of their Elite Group B match played at Brabourne Stadium. Thanks to the effort of the duo, Tamil Nadu posted 548 in their second essay. Set a target of 212 runs for a win in a possible 32 overs, Mumbai managed 137 for 3 in 24.2 overs after which the two captains agreed for a draw.

Pradosh and Vijay raised 221 runs for the fifth wicket. Starting the day at 380 for 4, the duo was in no hurry to score runs and played sensibly. Tamil Nadu's situation at that time was not only to score runs steadily and have wickets in the hand but importantly consume time. This was to ensure that Mumbai did not have enough time in their chase.

"Very pleased with the effort. We had to play as long as possible without losing a wicket at the same time increasing the lead," said Vijay. Given the target, Mumbai opener Yashasvi Jaiswal made a quick-fire unbeaten half-century but the hosts fell 74 runs short of securing an outright win.

EXPRESS READ

Calendar was sent to PCB on Dec 2: ACC

KUALA LUMPUR: The Asian Cricket Council (ACC) on Friday hit back strongly at Pakistan Cricket Board (PCB) chairman Najam Sethi "vehemently denying baseless allegations" of unilateral decision making levelled against its president Jay Shah with regards to the continental body's two-year programme. The ACC, in its statement, categorically stated that PCB were sent the itinerary on December 22, 2022.

Thapa, Hassamuddin win national boxing gold

HISAR: Favourites Shiva Thapa and Mohammad Hussamuddin powered their way to remarkable victories and bagged gold medals in their respective weight categories at the men's National Boxing Championships on Friday. Defending champions Services Sports Control Board (SSCB) topped the rankings with 10 medals. Thapa of Assam had a pretty comfortable outing against Ankit Narwal in 63.5kg.

TEAM TRACKER

FIH ODISHA HOCKEY MEN'S WORLD CUP 2023 BHUBANESWAR - ROURKELA

JAN 13-29, 2023 | 16 NATIONS, ONE DREAM

WITH THE MEN'S FIELD HOCKEY WORLD CUP BEGINNING IN ROURKELA AND BHUBANESWAR ON JANUARY 13, HERE'S A BRIEF LOOK AT THE TEAMS THAT WILL BE IN ACTION. HERE'S A LOOK AT THE FIRST TWO TEAMS IN POOL B, GERMANY AND JAPAN...

GERMANY

97 Matches played | 56 Won

BEST RESULT: CHAMPS (2002 AND 2006)

Background

Perennial contenders but have struggled to be among the medals in recent seasons, picking up only one medal (bronze in 2016 Olympics) since 2011. It's their worst run in a few generations. There has been an uptick in recent form, though. They reached the final of the EuroNations in 2021. They also beat Germany in a Pro League encounter in November.

Recent development

There's some cause for optimism that could be the event where they turn a corner and get back to the top table. The well-travelled Andre Henning was appointed coach after the Olympics and since then, they have quietly been going through the gears. Innovation has been the buzzword for the team.

BIG STARS TO WATCH OUT FOR

A nice blend of youth and experience. The presence of Gonzalo Peillat, who recently moved from Argentina, will attract interest. Apart from him, the seasoned Christopher Ruhr and Marco Miltkau will provide the ammunition in the forward line.

Watching Japan move the ball from coast to coast remains one of the more thrilling aspects of the game. They are a counter-attacking side that possess pace in abundance. And in Shota Yamada, they have the sprinkling of stardust up front. He's genuinely one of the best forwards on current form and will look to create more mischief.

"We have a good youth setup in Germany so I am excited for our younger players to play in their first World Cup and our aim is to add to our great history in the World Cups where we have won two gold medals, two silver medals and four bronze medals." — Mats Grambusch, Germany player

JAPAN

28 Matches played | 9 Won

BEST RESULT: NINTH

Background

Beat an almost full-strength India in the semifinals of the Asian Champions Trophy in late 2021 enroute winning silver. It remains one of their best performances till date. It's still a core group that featured at the Olympics at home. Performances over the last World Cup mean they are now the second best team in Asia.

Nations Cup disappointments

For all their improvements, they have frequently struggled for consistency. The proof of this was at the recently held Nations Cup in South Africa where they lost to both South Korea and Malaysia after winning their first game against Canada. They eventually lost the fifth-sixth place match to France.

SELECT SCORES

Group A: At Cuttack: Nagaland 433 & 120/1 in 32 ovs (Ozukum 56, Yugandhar 53 n.o) drew with Odisha 535/8decl (Shantanu 200, Prayash 104; Akash 4/73). **Group B:** At Vizianagaram: Andhra 135 & 462 in 107.3 ovs bt Hyderabad 197 & 246 in 73.3 ovs (Rohit 46, Sahani 56; Sasikanth 5/68; Sudharsan 3/48); At Brabourne: Tamil Nadu 144 & 548 in 162.5 ovs drew with Mumbai 481 & 137/3 in 24.2 ovs (Jaiswal 66; Sai Kishore 2/67). **Group C:** At Bengaluru: Chhattisgarh 311 in 121.4 ovs & 177 in 77.5 ovs (Khare 50; Vyshak 5/59) lost to Karnataka 366 & 128/3 in 23.2 ovs (Jose 44 n.o); At Thiruvananthapuram: Kerala 265 & 200 lost to Goa 311 & 157/3 in 48.3 ovs (Gadekar 67 n.o); At Delhi: Pondicherry 216 & 313 lost to Services 466/7decl & 67/5 in 13.2 ovs. **Group D:** Madhya Pradesh 309 & 257/5decl bt Vidarbha 160 & 201 in 73.1 ovs (Fazal 65; Avesh 5/44, Yadav 4/61) by 205 runs.

ADVERTORIAL

MADHYA PRADESH
THE FUTURE READY STATE

The state's contribution to India's economy will reach USD 550 billion by 2026 as the country is expected to become a USD 5 trillion economy

—Shivraj Singh Chouhan, Chief Minister, Madhya Pradesh

SETTING NEW BENCHMARKS OF GROWTH IN AGRICULTURE AND FOOD PROCESSING

MP GOVERNMENT HAS UNDERTAKEN SEVERAL INITIATIVES FOR SUPPORTING AGRICULTURE AND FOOD PROCESSING SECTOR BY COVERING VARIOUS ASPECTS SUCH AS DEVELOPMENT OF MEGA FOOD PARKS, AGRO PROCESSING CLUSTERS, INTEGRATED COLD CHAIN AND VALUE ADDITION INFRASTRUCTURE, AND EXPANSION OF FOOD PROCESSING AND PRESERVATION CAPACITIES

Madhya Pradesh has ample land, good infrastructure, and effective governance; and therefore is an excellent investment destination

Narendra Modi, Prime Minister

Madhya Pradesh is revered as the "Food Basket of India" and is primarily an agrarian state, with 47 percent of the state's GSDP being contributed by the agriculture sector. The state is a seven-time winner of the "Krishi Karman Awards," given to the best-performing Indian states in food grain production. Madhya Pradesh is the largest producer of oranges, spices, garlic, ginger, grains, and pulses in India. The state has a high area under cultivation for organic produce and is the second highest producer of soyabean, wheat, maize, citrus fruits, onions, and flowers, and the third highest producer of oilseeds, horticulture, chilly, aromatic, medicinal, and medicinal plants. Madhya Pradesh is the highest producer and exporter of wheat grains for "Sharbati Atta," considered the highest quality of wheat flour in India.

The production of a vast variety of agricultural products is supported by the 11 agro-climatic zones spread across the state. Agriculture production is further boosted in the state due to the ample availability of water through perennial sources, among which are 10 major river basins and inland water bodies spreading across 0.3 million hectares, rivers and canals extending more than 17000 km, and over 60000 hectares of tanks and ponds.

UNLOCKING STATE'S FOOD PROCESSING POTENTIAL

The global food processing market stood at $5.7 trillion in 2021. The sector is projected to grow at a CAGR of 7.60% until 2030, with Asia Pacific being the dominant region in this sector. Emerging markets like India, Indonesia, China, and Malaysia will increasingly drive global growth. Manufacturing and processing will increasingly shift to these markets to be close to a growing customer base. India's food production industry is worth over USD 400 billion and is expected to reach USD 535 billion by 2025-26. India has a strong position in food production globally and is ranked the second largest producer of agriculture and allied sector products (first being China); however, India has a large untapped market in the areas of secondary and tertiary processing of food.

The government of Madhya Pradesh has undertaken many initiatives for supporting agriculture, food, and dairy processing sectors, covering various aspects

such as the development of mega food parks, agro processing clusters, integrated cold chain and value addition infrastructure, expansion of food processing and preservation capacities, and forward and backward linkages. The state is working to address the challenges of unorganised micro food processing enterprises through capacity building of entrepreneurs and providing support to farmer producer organisations (FPOs), self-help groups (SHGs), producer cooperatives, and cooperative societies along their entire value chain to enable microenterprises to avail common services under the GOI initiative of PM formalisation of micro food processing.

Madhya Pradesh supports the growth of the food processing industry and has taken several initiatives, such as the setting up of government-funded food parks across 8 locations in the state, 2 private mega food parks, and 4 agro processing clusters approved under APC. Additionally, the state has increased its warehousing capacity to nearly 15 million metric tonnes and has a vast cold-storage handling area with a total extent of 3,54,000 sq. m.

In recent efforts to upskill the talent in this sector, the government of Madhya Pradesh has collaborated with the World Economic Forum (WEF) to develop a food innovation hub. The state already has five reputed institutes dedicated to educating and adding talented workers to the existing work pool across the value chain for this sector. The Government of Madhya Pradesh is captivating the industries through the following incentives, over and above the Government of India incentives:

In the recent past, Madhya Pradesh has attracted a few big-ticket investments from behemoths like Cadbury, ITC, Dabur, Capital Foods and Unilever, to name a few. Much of this can be attributed to strong government support in the form of a favourable policy environment. The government of Madhya Pradesh has provided impetus to the sector by devising pro-industry policies. On the fiscal front, incentives offered to the food processing sector are 1.5 times the incentives offered to the other sectors in the state. The state has increased its exports from 9600 MT worth INR 83 crores in 2005-06 to nearly 1.43 lakh MT of agri products worth INR 1300 crores in 2021-22, with an astonishing CAGR of more than 18%.

- Madhya Pradesh is the Food Basket of India
- 45 Lakh+ Ha. irrigated area with 10 major rivers
- 11 agro-climatic zones producing wide variety of Soyabean, Wheat, Maize, Citrus Fruits, Onion, Flowers and Milk
- 8 Govt. Food parks and 2 Pvt. Mega Food Parks
- Special Incentive Package for Food Processing Industries
- 2 Govt. Agriculture Universities with other agriculture focused institutes
- 7 Times Winner of "Krishi Karman Award"

As part of the One District One Product (ODOP) initiative, Madhya Pradesh has identified 24 agriculture and horticulture-related primary products that are commonly cultivated across the state, including kodo-kutki, bajra, oranges and citrus, custard apple, mango, tomato, guava, banana, betel vine, potato, onion, green pea, chilli, garlic, ginger, coriander, mustard products, sugarcane products, amla, and turmeric. In addition to the food processing sector, dairy activities form an essential part of the rural economy of Madhya Pradesh, serving as an important source of employment and income. Madhya Pradesh is the 3rd largest milk-producing state and contributes 8.6% of the total milk production in the country. Madhya Pradesh Cooperative Dairy Federation, the apex body, alone recorded an average milk purchase of 9.13 lakh KGPD and an average regional milk sale of 6.38 lakh LPD, with a sales revenue of more than INR 1700 crores in 2020-21. The overall milk production in the state was around 17.1 million metric tonnes in 2020-2021. Major players involved in dairy processing are Amul (GCMMF), MPCDF (Sanchi), Anit Industries (Sourabh), and Pawanshree Food International, among others.

A session on "Making agriculture and food processing future-ready in Madhya Pradesh" will be conducted during the "Invest Madhya Pradesh - Global Investors Summit" to be held on January 11 and 12, 2023, in Indore, in which industry captains, sector experts, and government officials will participate to explore more investment opportunities in the state.

INCENTIVES FOR FOOD PROCESSING IN MADHYA PRADESH

- Investment Promotion Assistance — A tax delinked investment assistance from 60% to 15% of investment in plant and machinery
- Financial Assistance — 15% of the project cost subject to a ceiling of Rs 5 crore for Food Parks
- Agriculture Market (Mandi) Fee reimbursement for 5 years
- Stamp duty will be reimbursed to the promotors for transferring their land to Special Purpose Vehicle for establishing Mega Food Park
- Infrastructure Development Subsidy @50% with a maximum limit of Rs 1 crore each for water/electricity/ roads for private/ undeveloped Govt. land
- Patent Charges Reimbursement @100% upto Rs 5 lakh Green Industry Subsidy for establishing ETP/STP @ 50% with a maximum limit of Rs 1 crore
- Tariff Rebate on new HT connection @ Rs1/-per unit for a period of 5 years for green field projects
- Customized package available for investment above Rs 25 crore for food processing

MADHYA PRADESH TAKES A BIG LEAP TOWARDS IMPROVING INDIA'S HEALTH SECURITY

HEALTHCARE AND PHARMACEUTICALS ARE AMONGST THE MAJOR SECTORS THAT HAVE SEEN A MAGNANIMOUS GROWTH IN EVERY DISTRICT OF MP IN THE PAST TWO DECADES

HEALTHCARE

The healthcare network in Madhya Pradesh is well established, with 52 district hospitals, 356 community health centres, 1,266 primary health centres, 10,287 sub-health centres, and 51 trauma centers, apart from many big private hospitals. Additionally, Madhya Pradesh, in response to the pandemic crisis, announced a policy to provide fiscal assistance to the tune of 50% of expenditures by industries in plant, machinery, and building up to Rs 75 crore, plus other incentives, for setting up oxygen plants.

The government of Madhya Pradesh has revamped its Madhya Pradesh Health Sector Investment Promotion Policy in 2019 to encourage investment in medical devices, healthcare, and the pharmaceutical industry. This policy provides a favourable atmosphere for private entities to establish or expand in the state through capital and interest subsidies and skill development assistance, among other benefits.

PHARMACEUTICALS

Indian pharmaceutical companies hold an 85 percent share of global pharmaceutical manufacturing. India is one of the largest suppliers of low-cost vaccines to countries all over the globe, and India's Serum Institute is the world's largest vaccine manufacturer by the number of productions and global sales.

The current market size of the pharmaceutical industry in India is estimated to be above USD 50 billion (2020-21) with a growth rate of 10-12 percent. It is expected that the Indian pharmaceutical industry will grow at a CAGR of 12.3% to reach USD 130 billion in 2030.

ADVANTAGE MADHYA PRADESH

Madhya Pradesh is one of the leading destinations for investments in the pharmaceutical sector and is undergoing a massive transformation in the pharmaceutical landscape owing to the emergence of new technologies and more cost-effective and efficient manufacturing approaches with the increased flow of investment in the past few years in this space. The state has a well-connected pharma eco-system with 270 pharma units, 39 API/bulk drug manufacturing units, of which 50+ units are WHO-GMP compliant units, and exports to more than 160 countries. The sector contributed 17% of the state's exports in FY 2021, and the state is among the top 4 states in India in terms of pharmaceutical exports (as per FY22 export data). The state has upcoming pharma parks at Ratlam, Pipalrawan-Dewas, Khawasa-Jhabua, and Hatod-Dhar. A few of the top players include Sun Pharma, Lupin, Glenmark, Cipla, etc.

- Pharma clusters at Indore, Dewas, Bhopal, Mandideep, Malanpur and Pithampur SEZ
- ₹ 300 pharma & medical devices units employing over 1 lakh people
- State-of-the-art Medical Devices Park set up in Vikram Udyogpuri, Ujjain
- INR 10,000 Cr plus worth Pharma Exports from the State during 2021
- Pharmaceuticals exported to 160+ countries. Major destinations: US, UK, Russia, Netherlands, Germany, Brazil
- 73 AICTE approved Pharmacy Institutes providing 9000+ skilled professionals every year
- Dedicated Pharma Industrial Parks proposed for leveraging existing potential in the Pharma sector

MEDICAL DEVICES MANUFACTURING

The global medical devices market is expected to grow at a 5.5% CAGR from $495.46 billion in 2022 to $718.92 billion by 2029 during the forecast period of 2022-2029. India is catching up with the leading medical device manufacturing nations and is making efforts to position itself as a leading manufacturing hub for medical devices on a global scale. Under the flagship programme "Make in India," the GoI has announced the "Production Linked Incentive Scheme" (PLI) to encourage large-scale medical device manufacturing and introduced the "Promotion of Medical Device Parks" scheme. PLI for large-scale medical device manufacturing has set aside a budget to the tune of INR 3,420 crore, and the scheme provides an incentive of 5% on incremental sales (over base year: FY 2019-20) of goods manufactured in India.

The state government has revamped the Madhya Pradesh Health Sector Investment Promotion Policy in 2019 to encourage investment in medical devices. The state encourages investments across sub-sectors, including medical imaging, implant manufacturing, surgical instrument manufacturing, and wearables, among other sub-segments. The state is also developing a 360-acre medical device park, with very cheap land available at Rs. 1 per square metre and development charges of Rs. 20 per square metre per year for 33 years, and electricity available at Rs. 4.36 per unit.

The session will include industry captains, sector experts, and government officials to explore investment opportunities in the pharmaceutical, medical device, and healthcare sectors in MP

WEAVING THE THREADS OF A SUCCESS STORY

MADHYA PRADESH ACCOUNTS FOR 43% OF INDIA'S AND 24% OF THE WORLD'S ORGANIC COTTON PRODUCTION. THE PRESENCE OF 60+ LARGE TEXTILE MILLS, 4,000+ LOOMS, AND 2.5 MILLION SPINDLES DEMONSTRATE THE STRENGTH OF MP IN THE TEXTILE SECTOR

Known as the "Heart of India," Madhya Pradesh is located at the centre of India. Madhya Pradesh has an incredible culture with few similarities to Rajasthan and Maharashtra, though it still has a unique culture of its own. Tribal communities make up 20% of the total population of the state, thereby giving Madhya Pradesh a unique culture that showcases the traditional and ethnic sides of the state. A prominent element of Madhya Pradesh's inherited culture is its traditional clothing. In the modernised world, the people of Madhya Pradesh still preserve their traditional clothing heritage.

A session on "Building Madhya Pradesh's Global Competitiveness in Textile and Apparel" will be organised during "Invest Madhya Pradesh - Global Investors Summit" to be held on January 11 and 12, 2023, in Indore, in which industry captains, sector experts, and government officials will participate to explore more investment opportunities in the state

Madhya Pradesh is home to unique printing techniques, namely hand-block printing using mostly natural colours, batik printing, and the techniques of tying and dyeing known as bandhini. The woven specialties of Madhya Pradesh are Chanderi and Maheshwari silk and cotton clothes. Home to the iconic Chanderi Cotton and the Bagh Print, which have been accorded a Geographical Indication (GI) tag, and the Maheshwari Saree, Madhya Pradesh is historically known for being one of the best cotton and silk producers and is a major exporter of cotton and cotton textiles.

Madhya Pradesh has been a growth centre for the country in the textile and garment sector. The textile and apparel industries have held significant importance in Madhya Pradesh for decades. It is a fast-expanding and growing market, and it has incomparable employment potential.

Madhya Pradesh accounts for 43% of India's and 24% of the world's organic cotton production. MP has witnessed a 60% CAGR in organic cotton production during the last three years. The presence of 60+ large textile mills, 4,000+ looms, and 2.5 million spindles demonstrate the strength of MP in the sector. Indore, Bhopal, Ujjain, Dhar, Dewas, Gwalior, Chhindwara, and Jabalpur have emerged as major textile hubs in the state. The Indore SEZ's ready-made garment industry cluster includes over 1,200 units as well as an apparel design centre.

The state has been able to attract multiple big-ticket investments in the textile and apparel sectors. Many behemoth textile businesses have shown a positive interest in establishing operations in the state, especially in the Indore region. Madhya Pradesh is continuously attracting big investments in the apparel manufacturing industry, and the day is not far when MP will become the largest hub for textile and garment manufacturing.

Since textile and apparel is one of the focus sectors of the state and this sector offers huge employment opportunities for the state's youth and women, the state government has come up with a completely customised incentive package for the textile and apparel sector industries. The financial assistance offered to industries is proportional to the amount of investment made in plant and machinery (P&M).

Trident Group, Raymond, Aditya Birla, Best Corp., Gokaldas Exports, Pratibha Syntex, AVGOL, Indorama, Sagar Group, Bhaskar, Nahar Group, and Vardhman Group are some of the biggest names who have invested and established their unit in Madhya Pradesh. They have been investing repeatedly in the state due to the conducive policy of the MP government, readily available skilled manpower, and fewer man-day losses.

- Entire value chain of textile sector, right from ginning, spinning, weaving and knitting, wet-processing to garmenting present in the state.
- Recipient of highest amount of investment (INR 3,513 crore) under GoI's PLI scheme for the textile sector.
- Policy incentive up to 200% of investment in plant and machinery for garment units.
- 200 + units at readymade garment cluster, Indore with an Apparel Designing Centre.
- Availability of skilled resources - presence of NIFT & NID at Bhopal and IIITDM at Jabalpur.

D11186/22

THE NEW INDIAN EXPRESS City

Bengaluru Express

READ SHARE FOLLOW
newindianexpress.com
Mail us: bengalurucityexpress@gmail.com
07.01.2023
SATURDAY

BOLD & BEAUTIFUL

Pantone recently announced its 2023 Color of the Year as Viva Magenta, which has already created a lot of buzz as it is the most used colour in the Indian context. City-based fashion and interior designers share ideas on how to incorporate it into your wardrobe and home

MONIKA MONALISA

IT'S a new year, with a whole new set of possibilities. And colour experts at the Pantone Color Institute announced its 2023 Color of the Year as Viva Magenta. A shade from the red family, the colour is famous in Indian markets, giving a large bandwidth to fashion designers and interior designers to experiment with the colour.

Fashion

Fashion designer Laxmi Krishna has many ideas to play with the colour. "After two and half years of the pandemic, 2023 is the year we are doing things with a bang. It is a very bold colour. It is beautiful and doesn't need any accessories to make it look larger than life. It is festive and a staple bridal colour," says Krishna.

Krishna points out there is a reason why the colour magenta is one of the most widely used colours in desi events. "It goes well with Indian evening wear. I have used magenta in so many of my creations and it really works for all Indian skin tones," says Krishna, adding that if one notices directors like Sanjay Leela Bhansali, he uses a lot of shades of magenta on his sets to highlight the 'Indianness'.

Home Space

Not just sets, it is a colour that can be used in home interiors as well. Punya Bharath, an independent interior designer, feels that this bold colour has to be used thoughtfully. "I would keep the wall paint neutral and earthy – whites or nudes, and make the space more interesting by having a splash of these Pantone colours in the form of accessories, statement furniture or fabrics like cushions, carpets and curtains." Punya also adds that it is easy to get carried away by trends, and that it is important to have the right balance of colours to make your space feel vibrant and not visually overbearing.

Mane story

If you are someone who goes bold with hair colours, then Geeta Rao, founder of GlossNGlass salon suggests trying out magenta as hair colour. "People love to experiment with reds in terms of hair colour. It goes well especially with the South Indian skin tone," says Rao. Since hair dye in shades of red are quite often known for being bleached, Rao says a key to protecting hair is a careful regime. "It depends on how you use products. The colour saving shampoo, number of hair washes or using a good hair conditioner play a role. For instance, many people are used to washing their hair every day, which might lead to fading of colour faster," explains Rao.

Original Story

Pantone Color Institute has chosen Viva Magenta 18-750 as its shade for '23. The origins of the colour lie in the cochineal beetle, a tiny cactus-eating insect that was once found in Mexico and Chile and known for the rich red pigment it produced. The shade descended from the red family and is expressed as a new signal of strength.

Actor Sangeetha Sringeri and model Ashwenee Aher (top) in Laxmi Krishna's creations

ಬೆಂಗಳೂರು ಉತ್ಸವ
Bengaluru Utsavā
Grand Flea Market
Karnataka Chitrakala Parishath
Kumara Krupa Road, Bengaluru
Date: 6th Jan 2023, Friday
to
15th Jan 2023, Sunday
Timing: 11:00 AM - 7:00 PM
(Art, Craft, Handlooms & Lifestyle Exhibition)
Entry Free!
Art & Craft | Handicraft | Clothing
Fashion Accessories | Home Decor & More
FOOD
(10 Days Exhibition)
100+ Stalls
Sankranti Shopping Carnival
Also open on Sunday's!
Happy Mithuna Sankranti
Dollu Kunitha Live
14th Jan 2023, Saturday
Timing: 5 PM - 6:30 PM
Hulivesha Live
15th Jan 2023, Sunday
Timing: 5 PM - 6:30 PM
Home Decors | Handmade Paintings | Lampshades | Ceramic Pots | Handlooms & Handicrafts | Curtains | Carpets | Mats | Bags | Khadi Kurtas | Silks Saree | Sarees | Designer Kurtis | Bandhani Bedsheets | Designer Jewelry | Handmade Jewelry | Toys | Pots & Much more...
For Details Contact : 6364685716 / 9036658774 Entry Free..!
100+ Shopping Stalls | Live Performance | Much More!

XPRESS FOCUS

Why is a Cooperative Society not a suitable form of Apartment Owners Association?

ADV BEENA PILLAI

After the continuous hit back from the courts against the Apartment societies (formed under the Societies Registration Act), now the discussion is around the cooperative societies model, which is well known to be controlled by the bureaucracy. Though the advocates of this movement have aired many theories, It's a totally different model where the ownership of the entire apartment Complex vests in the co-operative society and the members' right to own the property is based on the membership which they possess in the Co operative Society.

The Co operative Society is not meant for managing the private properties where an individual owner purchases an apartment unit from a private builder by paying his hard earned money after paying the taxes to the government and enjoys his right and interests therein. Even Though the entire apartment complex is owned jointly, every apartment owner has separate ownership, title and interest over the apartment unit. This article sheds light on why apartment Owners associations should not be formed under the Co operative Societies Act,1959.

In Karnataka, the Cooperative Societies Act came into existence in 1959, with a clear objective of promoting the cooperative movement as under the Second Five Year Plan. There are many provisions ensuring the government control and participation over the cooperative societies as the main objective is to promote the public participation to strengthen the cooperative movement. In other words, the objective of this Act is not that of property management and is not specifically enacted for apartment complexes like the Karnataka Apartment Ownership Act,1972.

There are government restrictions in constituting the board where reservations are made for scheduled castes and scheduled tribes and two seats are reserved for women. The term of the board is prescribed as five years and the government can appoint its nominees to be members of the board. All these may be good for credit co Operative Societies or Banks or other similar societies. But is it wise to induce Government control where the control may be changed based on the political leaderships and formulae?

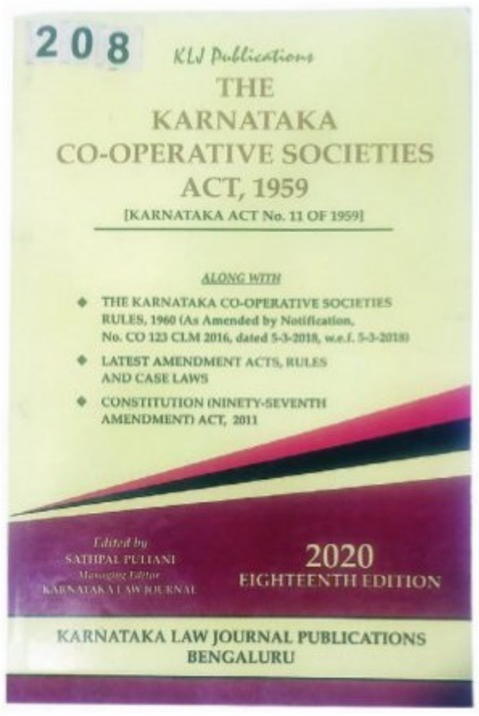
208
KLJ Publications
THE KARNATAKA CO-OPERATIVE SOCIETIES ACT, 1959
[KARNATAKA ACT No. 11 OF 1959]
ALONG WITH
THE KARNATAKA CO-OPERATIVE SOCIETIES RULES, 1960 (As Amended by Notification, No. CO 123 CLM 2016, dated 5-3-2018, w.e.f. 5-3-2018)
LATEST AMENDMENT ACTS, RULES AND CASE LAWS
CONSTITUTION (NINETY-SEVENTH AMENDMENT) ACT, 2011
Edited by
SATHPAL PUTHANI
Managing Editor
KARNATAKA LAW JOURNAL
2020
EIGHTEENTH EDITION
KARNATAKA LAW JOURNAL PUBLICATIONS
BENGALURU

KAOA,1972 is the appropriate Act for the formation of apartment owners associations in Karnataka, not the Co Operative Societies Act.

The office-bearers of the society and the board may also be personally liable for the activities done for the society. Membership rights are upheld rather than the property rights unlike KAOA,1972.

Registering under the Cooperative Societies Act might be a better option for the housing societies initially formed with a clear objective of acquiring and developing the property for its members like the Mumbai models, but not for an apartment complex developed by a private builder based on the private contracts entered with individuals/ purchasers. Imposing a cooperative society on a later stage will not be suitable and be contradictory to the terms and conditions entered with the purchasers, who invest their hard-earned money based on private arrangements ,after paying the necessary taxes to the government.

The members are free to resign from the Co Operative societies and once they have resigned, the Act will not be binding on them and the cooperative society's rules can not be imposed on the members.

Adv Beena Pillai ▶

Managed Marketplace Enabling TRUCKERS AND TRANSPORTERS

Bengaluru based LOBB, which started operations in 2015, enables Transporters & Truckers to "Connect, Discover & Transact Freight" in a frictionless manner by leveraging the best of technology (AI & Analytics Driven) and building innovative solutions ground-up, that are relevant at a global scale.

According to Venu Kondur, CEO & Founder, LOBB and Jayaram Raju, Co-founder and COO, the Indian logistics industry has over 10 million long-haul trucks, most of them owned by small truck owners struggling to find the right loads on time. "We aim to empower them through their proprietary Truck Discovery Model, by creating a unique network of fleet, routes, and nodes aligned to demand supply and move to a machine-based matching engine," says Venu and adds that trucks in India run only 13-15 days in a month versus an optimal 23-25 days. "This is largely due to opaque demand and supply availability. Demand and supply traditionally are done through calls in an inefficient manner," he mentions.

Lobb has AI based platform that is poised to disrupt long haul intercity logistics. Their primary focus in the near term is India which is a hugely fragmented market. "India's long-haul intercity logistics is approximately US $100 billion. Our proprietary platform is transforming the industry with its deep intelligence engine and is delivering substantial benefits to all the key players in the market including transporters and truckers," says Jayaram.

LOBB aims to increase truck utilisation for truckers by way of reducing halting and through digital payments, resulting in increasing truckers' revenue by 30%. At present LOBB is operational pan India covering 18 major industrial hubs in India. Today, it works with 900 plus logistic companies and 15000 truck owners. "We experience a growth of 500% in the last 10 months," they mention.

Lobb, through its digital freight brokerage app, is able to help logistics companies hire trucks on demand. This app is available in five languages now and plans are to offer in 12 languages in the coming weeks.

LOBB is India's largest digital freight brokerage platform today making our revenue by connecting truck owners to logistics companies on demand truck hire requirements. We are making significant investments in our ML and Fin-tech products. Our data currently points to 30 new cities with high density and high volumes, we plan to expand. LOBB makes a commission on every trip, and we also makes revenue from other line of business like fleet cards, fastags, LOBB Pay (real time payment solutions), LOBB Digital ERP, and LOBB Money.

- Venu Kondur, CEO & Founder and Jayaram Raju, Co-founder and COO

Two products
Lobb Truck
(for fleet owners) **&**
Lobb FTL
(for transporters)

Current Scale of Business

Trucks
30,000-plus

Kilometres Covered
3 crore-plus

Tonnage Covered
Over 1 Million

Locations
20-plus cities including Mumbai, Hyderabad, Chennai, Bangalore, Delhi, Ahmedabad

Logistics Partners
1,000-plus

Fleet Owners
5,000-plus

Road map for next 12 months

Trucks
1 lakh Trucks

Number of locations
100-plus

BOOK NOOK

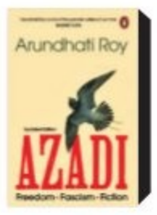

Azadi – Updated Edition: Freedom. Fascism. Fiction

by Arundhati Roy

In this series of essays, Roy challenges us to reflect on the meaning of freedom in a world of authoritarianism.

Dr. Cuterus: Everything Nobody Tells You About Your Body

by Tanaya Narendra

This is where this book comes in-a one-stop scientific, funny, and easy to understand guide to everything you've always wondered about what's 'down there'. Or even up there!

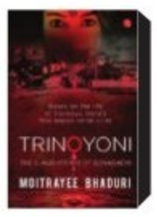

Trinoyoni: The Slaughterer of Sonagachi

by Moitrayee Bhaduri

This is the story of Trinoyoni Debi: a sensuous seductress with a silver tongue and a love for all things shiny. But behind those eager eyes lurks a savagery that has made Trinoyoni the stuff of legends. How How many more will she kill before she is satiated?

3 Tips: The Essentials for Peace, Joy and Success

by Meera Gandhi

Meera Gandhi has truncated her life's learnings into three easy-to-follow, utterly practical tips that anyone can incorporate in their lives. A motivating account of the life of a cultural powerhouse.

WHAT WHEN WHY WHERE

Theatrical Treats

The play *Kabuliwala Calling* is an original adaptation for the stage developed at Bangalore Little Theatre. The story is presented by the Kabuliwalas of Kolkata themselves. **WHERE:** Ranga Shankara, JP Nagar **WHEN:** January 7, 7.30pm

DETAILS: bookmyshow.com

Open Mics

Categories for this open mic are poetry, music, rap, storytelling and standup comedy. Each artiste will have 7-8 minutes to perform.

WHERE: The Circular Square, Konanakunte **WHEN:** January 7, 2pm

DETAILS: insider.in

Noir Art

Charcoal, a magical crumbly material made of carbon used by artists for creating beautiful art pieces. This medium is great for exploring light and contrast.

WHERE: ArtBeat, JP Nagar

WHEN: January 7, 2.30pm

DETAILS: bookmyshow.com

Namma Concert

Raagadhare is a complete package of bhavageethe, bhaktigeethe, janapadageethe and other songs. Jogi Sunitha Murali, Aparna Vasarey, among other artistes will be performing at the event.

WHERE: Bengaluru Gayana Samaaja, Basavanagudi

WHEN: January 7, 6pm **DETAILS:** bookmyshow.com

Camp Escape

Cabins, container homes, air frame glamping tents, RV parking spots and the good old camping spots spread over a four-acre land overlooking a pristine 60-acre lake in Bannerghatta.

WHERE: Camp Monk, Tharalu Estate

WHEN: January 8, 11am

DETAILS: campmonk.com

French Goods

Learn all about food from France & other parts of the world with expert chefs and instructors.

WHERE: Academy of Pastry & Culinary Arts, Bellandur

WHEN: January 7, 11am

DETAILS: bookmyshow.com

Parks & Recreation

Earthlings Comedy Theatre brings you standup comedy open mics. This time on the stairs outside the High Court of Karnataka, Cubbon Park. **WHERE:** Outside Karnataka High Court, Cubbon Park, Ambedkar Veedhi **WHEN:** January 7 onwards, 8.30am **DETAILS:** bookmyshow.com

Pro Tennis

Sania Mirza, the winner of six-Grand Slam titles and one of the worlds finest tennis players teaches tennis.

WHERE: Online **WHEN:** January 7 onwards, 7pm **DETAILS:** bookmyshow.com

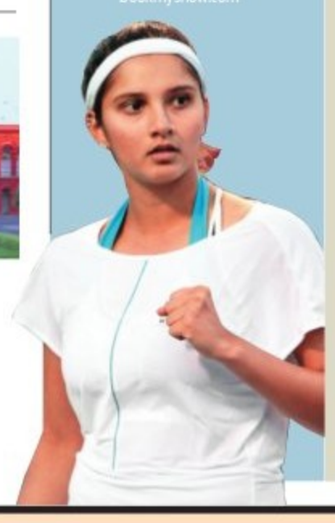

FOOD GALORE

Avarebele dosae, pakoda, gulab jamun and ice cream were the highlights at the Avare Mela which kickstarted at the National College grounds on Friday | **VINOD KUMAR T**

QUICK FIX

EGG STRIPS CHILLI

Contributed by **Dipayan Mukherjee,** Bengaluru

INGREDIENTS

- **Eggs:** 3
- **Green chilli sauce:** 1 tsp
- **Oil:** 1 tbsp
- **Spring onion chopped:** 2 tbsp
- **Dark soy sauce:** 1 tbsp
- **Tomato sauce:** 1 tbsp
- **Medium size onion:** 1
- **Green chilli:** 1-3, chopped
- **White vinegar:** 1/2 tsp
- **Salt/sugar to taste**
- **Crushed black pepper**
- **Corn flour:** 1 tsp
- **Ginger:** 1 inch
- **Garlic:** 5-7 cloves

METHOD

- Cut the onion into quarters, capsicum into thin strips, and finely chop ginger and garlic.
- Prepare a sauce mixture by adding soy sauce, green chilli sauce, vinegar, and tomato sauce.
- Prepare corn flour slurry by mixing it into 1/2 cup of water.
- In a bowl, add eggs, black pepper and salt, and mix everything.
- Grease a pan with oil, pour the egg mixture and cook until the mixture is completely cooked.
- Leave it until it gets back to normal temperature. Cut it into strips.
- In a pan, heat oil, add green chillies, ginger and garlic. Cook for a few minutes.
- Add capsicum and onion, and cook for two minutes.
- Add the sauce mixture and cook for 1 minute.
- Then add the egg strips and toss them. Add corn flour slurry and mix well until it thickens.
- Plate it in a bowl and garnish with spring onions.

What's cooking in your kitchen?

We are hungry for recipes with minimum ingredients and maximum flavours. Share your quick-fix with us, along with step-by-step photos, at bengalurucityexpress@gmail.com

FIT BIT

ARDHA NAVASANA ARMS FORWARD

(HALF BOAT POSE ARMS FORWARD)

This is a beginner level half supine pose that boosts energy and hence can be included in Vinyasa Flows. It tones and strengthens the abdominal muscles, spine, and hip flexors. It improves balance and digestion and stimulates the kidneys and intestines.

STEPS

- Do a few rounds of Surya Namaskar, which helps circulating blood to the entire body.
- Then, lie down in Supta Utthita Tadasana (Full Body Stretch Pose).
- Inhale deeply, and lift your upper and lower bodies together on the exhale to an extent that your body is grounded on the sit bones.
- Be aware of your core and firm it. You can feel the abdomen move toward the spine.
- Move the shoulder blades away from the ears. The upper body is in a semi-supine position.
- Spine is slightly rounded at the upper back.
- The chest is constricted. Be conscious to keep the neck in a semi-lock and not fully collapsed. Arms and legs stay firm.
- Keep breathing deep, with full consciousness on the core. If your mind wanders, you'll feel the imbalance. Don't collapse the upper body.
- Stretch the legs away from the hips. Keep the arms also stretched parallel to each other. This helps in maintaining balance. Keep the chin tucked softly into the neck.
- Stay here according to your capacity. Don't push yourself and lose your alignment.
- Now come back to Supta Utthita Tadasana and relax in Savasana.

BENEFITS

- Tones the thighs and quadriceps.
- Strengthens the knee joints.
- Reduces the belly.
- Increases flexibility of the lower body.
- Keeps the spinal cord strong.
- Strengthens the neck and shoulders.
- Enhances body posture and lung functioning.
- Brings the person's awareness to the body's centre.
- Helps to feel strong and mentally and emotionally steady.
- Increases focus and concentration.
- It enhances blood circulation and regulates blood sugar levels.
- Enhances spinal health which is correlated to the nervous system.
- Heals in constipation and diabetes.
- Enhances functioning of kidneys and pancreas.
- Therapeutic for infertility issues.
- Activates the Manipura (Navel) and Svadhisthana (Sacral) chakras.

LIMITATIONS

People with shoulder, knee, or ankle injuries, surgery in hip, spine, knees or chest, balance issues, vertigo, severe back pain, senior citizens, pregnant women and kids, avoid this.

By N Elumalai, PhDscholar (Yoga Science) at Meenakshi Academy of Higher Education & Research, Chennai

NOW STREAMING

REGIONAL

YASHODA (Telugu)

An innocent woman, Yashoda, agrees to be a surrogate mother due to her circumstances. She then finds herself trapped in a world of uncertainties. Amidst a myriad of politicians, doctors, and powerful people, how does she battle her way out?

Cast: Samantha Ruth Prabhu, Varalaxmi Sarathkumar, Unni Mukundan

- **Watch on:** Amazon Prime Video

BABA BABY O (Bengali)

In his 40s, Megh becomes a single father with two children through surrogacy. Things take an interesting turn when he falls in love with Brishti.

Cast: Jisshu Sengupta, Solanki Roy

- **Watch on:** Disney+ Hotstar

VALLIDARI MADHYA (Telugu)

Valliddari Madhya is a love story between a conservative man and a modern woman. Upon meeting an invisible guest from an unexpected place, the story takes you on a fun-filled emotional roller coaster ride.

Cast: Viraj Ashwin, Neha Krishna

- **Watch on:** Aha

19(1)(A) (Malayalam)

The mundane life of a woman running a photocopy shop goes into a tailspin when a revolutionary writer leaves the manuscript of his unpublished novel with her.

Cast: Nithya Menen, Vijay Sethupathi

- **Watch oOn:** Disney+ Hotstar

BLOODY MARY (Telugu)

Three best friends Mary, Raju and Basha come close to making their dreams come true. In an unexpected turn of events, the three of them have evidence of a murder and make enemies with some vicious people. Will Mary be able to escape her enemies while keeping her best friends safe? Will she be able to make her dreams come true?

Cast: Nivetha Pethuraj, Kireeti

- **Watch on:** Aha

All the streaming apps can be accessed on smartphones and smart TVs with Internet connection.

BUTTERFLY (Telugu)

While trying to rescue her sister's kids from kidnappers, Geetha excavates shocking secrets about her dubious neighbours. What are they hiding?

Cast: Anupama Parameshwaran

- **Watch on :** Disney+ Hotstar

KOOMAN (Malayalam)

The story takes place in a hilly village on the Kerala-Tamil Nadu border. The story is about a strict police officer who relocates there and the subsequent events that turn his and many others' lives upside down as associated with that police station. The film gears up to a gripping thriller as the secrets slowly start unfolding.

Cast: Asif Ali, Hannah Reji Koshy, Renji Panicker

- **Watch on :** Amazon Prime Video

FOREIGN

THE BIG 4 (Indonesian)

Four retired assassins spring back into action when they cross paths with a straight-arrow cop who's determined to track down an elusive murderer.

Cast: Abimana Aryasatya, Putri Marino, Arie Kriting

- **Watch on:** Netflix

THE CALL (Korean)

Connected by phone in the same home but 20 years apart, a serial killer puts another woman's past – and life – on the line to change her own fate.

Cast: Park Shin-hye, Jun Jong-seo, Kim Sung-ryoung

- **Watch on:** Netflix

ATHENA (French)

The tragic killing of a young boy ignites an all-out war in the community of Athena, with the victim's older brothers at the heart of the conflict.

Cast: Dali Benssalah, Sami Slimane, Anthony Bajon

- **Watch on:** Netflix

AGAINST THE ICE (Danish)

Exploring Greenland's vast landscape for a lost map, two men must fight to survive. Based on the true story of Denmark's 1909 polar expedition.

Cast: Nikolaj Coster-Waldau, Joe Cole, Heida Reed

- **Watch on:** Netflix

SUBSCRIPTION

Disney+Hotstar:	₹199 for 3 months
Zee5:	₹399 for 3 months
Prime Video:	₹179 per month
Netflix:	₹149 per month

Avin Thaliath (@chef_avin), pastry chef and the director of Lavonne Academy of Baking Science And Pastry Arts, dishes out a food-related quiz in this weekly series. Be a real 'whisk' taker and let us know if you have what it bakes. Who knows, your dreams may crumb true.

GRUB HUB

THE QUIZ WILL BE PUBLISHED EVERY SATURDAY

Send answers to **bengalurucityexpress @gmail.com** with the subject line **'Food quiz'** The correct answers and names of the first three respondents with right answers will be featured in *CE* on Monday. The first prize winner this week will win a discount voucher worth ₹1,000 from SMOOR, Sadashivnagar**

1. It originated in the Middle East and was brought to India by Persian invaders. A version of this sweet in Sri Lanka is called Pani Walalu. In Western Asia, other versions are known as Lokma. This heavenly dish is also mentioned in the famous scripture called 'Priyamkarnrpakatha'.
2. This state is credited with the world's highest cricket ground and post office. It is also known as the Apple State of India.
3. Identify this 'Namma Karnataka' dish made out of the following ingredients: puffed rice, carrots, onions, tomato, jaggery, spices, ghee or oil.

NUGGETS

FAST FOOD JOINT BRINGS ICONIC DISH TO INDIA

McDonald's India West and South launched the much-awaited Chicken Big Mac burger. The brand has roped in former Indian captain Virender Sehwag for this launch. The new campaign brings to life the thought, "Chicken Big Mac ke saamne har Big Name bhool jaaoge!" and how legends like Sehwag also pale out in comparison and appear insignificant in front of the globally-iconic Chicken Big Mac.

SMART ADS

BSNL LAYOUT
Premium Residential / Commercial Plots
Near B'lore Intl Airport & Mini Vidhana Soudha
On 6 lane NH 207
@ 1100/Sft
OPEN FOR GENERAL PUBLIC
9071534000

CHANGE OF NAME

I. G.NETHRA PALLAVI W/o late V. VIJAY aged about 36 Years, R/a No. 518/C, Manikanta Nilaya, Chikkabanavara Bangalore - 560090. In my Aadhaar Card as **G.NETHRA PALLAVI,** In husband Bank A/c Nominee as **G.PALLAVI** & in pancard as **NETHRA PALLAVI .G** All the names are one & the same. I declared now my name is **G.NETHRA PALLAVI** only Vide affidavit dt 04.01.2023 sworn before Advocate & Notary KODI NAGAPPAYA Bangalore, Karnataka.

THE NEW INDIAN EXPRESS CLASSIFIEDS

PUBLIC NOTICE

CHANGE OF NAME

CHANGE OF NAME

I, (OLD NAME) MOHSINA FATHIMA SAYEED, residing at No. 552/11, 5th Cross, SRK Garden, Jayanagar, Bangalore-560041, have changed my name from **(OLD NAME) MOHSINA FATHIMA SAYEED** to **(NEW NAME) MOHSINA FATHIMA SYED** vide affidavit Dated 05/01/2023 sworn before Notary H.S.Dharma Prasad, Bangalore.

CHANGE OF NAME

I, (OLD NAME) ANESA KHANAN, residing at No. 701, 30th A Cross, Tilaknagar, Jayanagar, Bengaluru-560041, have changed my name from **(OLD NAME) ANESA KHANAN** to **(NEW NAME) ANEESA IDRIS** vide affidavit Dated 05/01/2023 sworn before Notary H.S.Dharma Prasad, Bangalore.

CHANGE OF NAME

I, (OLD NAME) SYED IDREES SYED MAHAMOOD, residing at No. 701, 30th A Cross, Tilaknagar, Jayanagar, Bengaluru-560041, have changed my name from **(OLD NAME) SYED IDREES SYED MAHAMOOD** to **(NEW NAME) SYED IDRIS** vide affidavit Dated 05/01/2023 sworn before Notary H.S.Dharma Prasad, Bangalore.

CHANGE OF NAME

I, GAUTAM VIJAYKUMAR CHAWLA, Son of Sri.Vijayakumar Murlidhar Chawla, resident of Shanthi Apts, Flat 4, 19-3, Shanthi Road, Shanthi Nagar, Bangalore-560027, have changed my name to **GAUTAM VIJAYAKUMAR CHAWLA,** vide affidavit dated 05/01/2023, by Notary, K.Venkateshan, Bangalore.

CHANGE OF NAME

I, POOJJA KHABIYA, Wife of Sri.Shailesh Gopalakrishna, resident of No.44, Shraddha, 5th Main, Near Ramaiah Samadhi, V R Layout, Mathikere, Bangalore-560054, have changed my name to **POOJA RAMESH,** vide affidavit dated 05/01/2023 by Notary, K.Venkateshan.

CHANGE OF NAME

I, **SOUGAT DASH MOHAPATRA,** S/o **SURAJIT DASH MOHAPATRA,** residing at H-103, Bren Unity, Sy No 81/1 Doddanekundi Village, Near Marathahalli, Varthur, Bangalore North, Bangalore-560037, Marathahalli Colony, Karnataka, India, changed the name of my minor daughter aged 7 years (DoB: -27-02-2015), from AAHISTAA DASH MOHAPATRA to **AAHISTAA SAMAAIRA** vide affidavit dated 04.01.2023, sworn before Notary INDIRA S.S at Bangalore.

CHANGE OF NAME

I, (OLD NAME) BABU, residing at No. 133, 1st Main, 13th Cross, Near Heera Masjid, Bapujinagar, Bangalore-560026, have changed my name from **(OLD NAME) BABU** to **(NEW NAME) SYED BABU** vide affidavit Dated 22/12/2022 sworn before Notary P.K.Nalinakshi, Bangalore.

CHANGE OF NAME

I, (OLD NAME) SAIF, residing at No. 110, 14th Cross, Near Heera Masjid, Bapujinagar, Bangalore-560026, have changed my name from **(OLD NAME) SAIF** to **(NEW NAME) SYED SAIF** vide affidavit Dated 05/01/2023 sworn before Notary P.K.Nalinakshi, Bangalore.

CHANGE OF NAME

I, Kum. TANMAYI. P. D, aged about 14 Years, D/o Mr. PRASAD DESHPANDE, Reptd. as a Natural Guardian by his Father Mr. PRASAD DESHPANDE, R/at Flat No.305, Third Floor, SHIRADI SAI CONCORD HEIGHTS APPARTMENT, Nagareshwar Nagen Halli Main Road, D.Krishnappa Layout, Kothnur Post, Bengaluru - 560077,
I change my name from **"TANMAYI PRASAD DESHPANDE"** to **"TANMAYI. P. D."** vide affidavit dated **04-01-2023** sworn before **Sri.S.R. Nanjundaswamy,** Advocate & Notary at Bangalore.

CHANGE OF NAME

I, Chi. TEJAS. P. D, aged about 14 Years, S/o Mr. PRASAD DESHPANDE, Reptd. as a Natural Guardian by his Father Mr. PRASAD DESHPANDE, residing at Flat No. 305, Third Floor, SHIRADI SAI CONCORD HEIGHTS APPARTMENT, Nagareshwar Nagen Halli Main Road, D.Krishnappa Layout, Kothnur Post, Bengaluru-560077,
I change my name from **"TEJAS PRASAD DESHPANDE"** to **"TEJAS.P.D."** vide affidavit dated **04-01-2023** sworn before **Sri.S.R.Nanjundaswamy,** Advocate & Notary at Bangalore.

CHANGE OF NAME

I, **ANKITA** DoB: **02-04-1999** (Existing name & DoB as per POR/Service Documents), Daughter of **HFO HRADYESH KUMAR VARSHNEY (HK Varshney)** residing at **#160/1, Sanjaynagar Main Road, AECS Layout, Near Radhakrishana Temple, Sanjaynagar, Bengaluru 560094,** have changed my Name & DoB from **ANKITA & 02-04-1999** (Existing name & DoB as per POR/Service Documents) to **ANKITA VARSHNEY & 02-04-1998** (proposed/adopted Name & DoB) vide Affidavit dated **23-12-2022 sworn to before VI Addl Chief Metropolitan Magistrate, Bangalore.**

CHANGE OF NAME

I, PRAJWAL PRAMOD, aged about 22 years, S/o Mr. Pramod MB, R/at No.174, 4th Main, Samvruddhi Enclave, Kumaraswamy Layout, 2nd Stage, Bangalore -560111.
I have changed my name from **"PRAJWAL.M"** to **"PRAJWAL PRAMOD"** vide affidavit dated **15-12-2022** sworn before **Mahesha,** Advocate & Notary Public, Govt Of India at Bangalore.

CHANGE OF NAME

I, MOHAMMED MANSOOR, Resident of No. 227, Ground Floor, Avalahalli Anjanapura Post, Near Tippu Sultan Circle, Bengaluru 560108 have changed my name to MAHAMAD MANSOOR vide affidavit dated 22/12/2022 sworn before advocate and notary B.M. Chandrashekar, Bengaluru.

CHANGE OF NAME

I, DHIVYA N. residing at No. 1, 1st Floor, Chandira, 3rd Cross, Chaithanyanagar, Maruthi Mandira Road, Kodipalya, Kengeri, Bengaluru-560060, have changed my name to DIVYA N. vide affidavit dated 03/01/2023 sworn before notary L. Puttaraju, Bengaluru.

CHANGE OF NAME

I, ABDUL MALIK, S/o. MOHAMMED JAFFAR HUSSAIN .A and resident of 27/1, Yallamma Krupa, Muneshwara Block, Behind MRF Tyres Doddabommasandra, Bangalore North, BENGALURU 560097 have changed my name to ABDUL MALIK M vide affidavit dated 27-12-2022 sworn to before Advocate and Notary S.R. Ravikumar, Bengaluru.

CHANGE OF NAME

I, Mrs. ULFATH FATHIMA ROOHI, Aged About 72 Years, W/o. Late. Mohammed Farook, Residing at No.37, B Street, Bharathi Nagar, Bangalore North-01, have changed My Name from Mrs. U. F. ROOHI to Mrs. ULFATH FATHIMA ROOHI vide AFFIDIVIT No.INKA40219852095426V, Dtd-04-01-2023, Sworn before L.Puttaraju, Advocate and Notary Public.

CHANGE OF NAME

I, **(OLD NAME) ANJU.M,** Spouse of NO . 16114291N HAV MUTHURAJ.P Residing at Door NO 3/75, East Street, Panneerthu (Vill), Devarkulam (Post), Manur (TK), Tirunelveli (Dist), TAMIL NADU (state), Pin :627951, Have Changed My Name to **(NEW NAME) ANJU.K,** Vide Affidavit Dated 03.01.2023 Sworn Before Notary MEER HASSAN BANGALORE.

CHANGE OF NAME

I, **(OLD NAME) ISWARYA .P** Spouse of NO 16115979M NK PALANISAMY.C, Residing at Jayapuram (Vill), Jayapuram (Post), Pudupettai (Vai), Natrampalli (TK), Vellore (Dist), TAMIL NADU (State), PIN:635651, Have Changed My Name to **(NEW NAME) ISWARYA .M** Vide Affidavit Dated 04.01.2023 Sworn Before Notary MEER HASSAN BANGALORE.

CHANGE OF NAME

I, CHRISTINE, D/o. Late. Oscar Williams,, R/o. No.1646, B-Type BDA, Yerrappa Garden, 3rd Stage, Austin Town, Viveknagar Post, Bengaluru- 560047, have changed my name from **CHRISTINE** to **CHRISTINE MARGARET WILLIAMS,** vide affidavit dated: 04/01/2023, sworn before Notary Public, Uday Kumar K., Bangalore.

CHANGE OF NAME

I, **(OLD NAME) RAMALAKSHMI** spouse of NO 16112558Y HAV MASA SARAT BABU, Residing at Hamsavaram (post), Tuni (Taluka), East Godavari (Dist), ANDHRA PRADESH (State) Pin: 533401, Have Changed My Name to **(New Name) MASA RAMALAKSHMI** Vide Affidavit Dated 04.01.2023 Sworn Before Notary MEER HASSAN BANGALORE.

CHANGE OF NAME

I, NIDA HERMAIN RIYAZ UL JANNAH, W/o. Mohammed Fasih, Resident of No. 72, 1st Cross Post, Office Road, Lingarajpura, Bengaluru-560084, have changed my name to **NIDA HARMAIN,** vide affidavit dated: 03.01.2023 before notary GANGARAJU .B.N., Bengaluru.

CHANGE OF NAME

I, ZIYAUDDIN, S/o. Abdul Hakim, aged 57 Years, Residing at No. 4, Jamedar Mo! hammad Ghouse Lane, S.P. Road, Kumbarpet, Chickpet, Bengaluru-560002, have changed my name to **MOHAMMED ZIA,** vide affidavit dated: 04.01.2023 before notary GANGARAJU .B.N., Bengaluru.

CHANGE OF NAME

I, **(OLD NAME) DEEPNA REJIL** Spouse of NO 15322435F HAV REJIL JAYARAJAN .M.K, Residing at Sarada (House) Santhi Road, C K Puram Chalad (Post), Kannur (Dist), KERALA (State), Pin: 670014, Have Changed My Name to **(NEW NAME) DEEPNA .N.V** Vide Affidavit Dated 04.01.2023 Sworn Before Notary B.V. NAGABHUSHANA BANGALORE.

CHANGE OF NAME

I, **MOHMED NISAR,** S/o. Mohamed Khasim, aged 63yrs, Residing at No. 18/3, 2nd Floor, 11th 'C' Cross, Padarayanapura, Bengaluru-560026, have changed my name to **MOHAMMED NISAR,** vide affidavit dated: 06.01.2023 before notary GANGARAJU .B.N., Bengaluru.

CHANGE OF NAME

I, SERVICE NO JC-311966Y SUB USHMANSHA.B of unit: 309 FD PK COY, 7 ENGR REGT, C/O 99 APO, Pin: 914007, Have Changed My Daughter Name **(Old Name) U. SHAREEN BANU** to **(New Name) SHAREENBANU.U,** and Name Daughter **(Old Name) U. RIZUANA** to **(New Name) RIZWANA .U,** Son **(Old Name) U.SHAJITH BASHA** to **(New Name) SHAJITH BASHA.U** Vide Affidavit Dated 04.01.2023 Sworn Before Notary MEER HASSAN BANGALORE.

CHANGE OF NAME

I, **NAZIMA KHATOON MOHAMED MAROOF MOHAMED HUSAINA** (Old Name), D/o, Mohammed Sayed Dhinda, Residing at, No.60, 3rd Floor, A-3, 5th Main, Giddappa Block, Ganganagar, Ward No.34, Bengaluru-560032, have changed my Previous Name **NAZIMA KHATOON MOHAMED MAROOF MOHAMED HUSAINA** to New Name **NAZEEMA MOHAMMED HUSENA,** vide affidavit dated:5-01-2023, before the Notary, Sivakumara.M.N., Bengaluru for all Official and Legal Purposes.

CHANGE OF NAME

I, SERVICE NO 16115368X NK RAMU KUMBARKAR of unit: RHQ, 7 ENGR REGT, C/O 99 APO, PIN: 914007, Have Changed My Father Name **(Old Name) MARUTI** to **(New Name) MARUTI RAMU KUMBARAKAR** And Mother Name **(Old Name) FULABAI** to **(New Name) PULABAI MARUTI KUMBARAKAR** Vide Affidavit Dated 04.01.2023 Sworn Before Notary B.V. NAGABHUSHANA BANGALORE.

CHANGE OF NAME

I, **(OLD NAME) SHYBA SUJESH** Spouse of NO 15324582P HAV SUJESH .M.T Residing at Manalil Thazha (House), Puduppanam (Post), Vadakara (TK), KozhiKODE (Dist), KERALA (state), PIN:673105, Have Changed My Name to **(NEW NAME) SHYBA.T.K,** Vide Affidavit Dated Sworn Before Notary MEER HASSAN BANGALORE.

CHANGE OF NAME

I, **HASSAN TAJ,** W/o.Mohammed Nisar, aged 60yrs, Residing at No. 18/3, 2nd Floor, 11th 'C' Cross, Padarayanapura, Bengaluru-560026, have changed my name to **HASEENA TAJ,** vide affidavit dated: 06.01.2023 before notary B.V. NAGABHUSHANA, Bengaluru.

CHANGE OF NAME

I, SERVICE NO 16115049L HAV BERDINET PACKIA RAJ.A of unit: 13 MILE, KARPONNAG, SIKKIM, C/O 99 APO, PIN: 914006, Have Changed My Name Self **(Old Name) BERDINET PACKIA RAJ.A,** to **(NEW NAME) BERDINET PACKIARAJ.A,** Vide Affidavit Dated 05.01.2023 Sworn Before Notary MEER HASSAN BANGALORE.

CHANGE OF NAME

I, **(OLD NAME) LEESNA RAJESH** Spouse of NO 15326089A HAV RAJESH.K.K Residing at Kottakunnummal (House), Velom (Post), Kuttiadi (vi), Kozhikode (Dist), KERALA (State), PIN: 673508, Have Changed My Name to **(New Name) LEESNA .K.M** Vide Affidavit Dated 04.01.2023 Sworn Before Notary B.V. NAGABHUSHANA BANGALORE.

CHANGE OF NAME

I, SERVICE NO JC-311508H SUB JAMES JOSEPH of unit: 61FD COY, 7 ENGR REGT, C/O 99 APO, PIN: 914007, Have Changed My Father Name **(Old Name) JOSEPH.T.T,** to **(New Name) T.T. JOSEPH** Vide Affidavit Dated 04.01.2023 Sworn Before Notary B.V. NAGABHUSHANA BANGALORE.

CHANGE OF NAME

I, **(OLD NAME) PUSHPA LAXMAN GIRIMALLANAVAR** Spouse of NO 16114017W L/HAV ANAND DADAGOL Residing at Ingali (Vill), Nirvanatti (Post), Hukkeri (Taluk), Belagavi (Dist), KARNATAKA (State), PIN: 591107, Have Changed My Name to **(New Name) PUSHPA ANAND DADAGOL** Vide Affidavit Dated 05.01.2023 Sworn Before Notary MEER HASSAN BANGALORE.

CHANGE OF NAME

I, **ANNU,** W/o. **Thomas Karukappallil Joseph** R/at No.5 Friends Colony, 8th Cross, 11th Main Road, S T Bed Layout Koramangala, Bengaluru-560047, have changed my name to **ANNU THOMAS,** vide affidavit dt:06.01.2023 before Notary **K.V. Mani,** Bangalore.

CHANGE OF NAME

I, SERVICE NO 16113935W L/NK SELVAM.M, of unit: 326 FD PK, 10 ENGR REGT, C/O 56 APO, PIN: 914010, Have Changed My Name Mother Name **(OLD NAME) ESWARI** to **(NEW NAME) ESHWARI .M** Vide Affidavit Dated 05.01.2023 Sworn Before Notary MEER HASSAN BANGALORE.

CHANGE OF NAME

I, **DILIP KUMAR, S/o LALJEE PRASAD SAH** (Father) and **KUMAWTI DEVI** (Mother), R/at No.14/1, RMV 2nd Main Road, 2nd Stage, 1st Block, Ashwathnagar, RMV 2nd Stage PO, Bangalore-560094, **Holding Indian Passport Number: J6293547,** have changed my name from **DILIP KUMAR** To **DILIP SAH** Sworn vide Affidavit Dated: 4/01/2023 Before Notary **N. Peruvazhuthi** at Bangalore.

CHANGE OF NAME

I, SERVICE NO 15334569Y HAV G. KARTHIKEYAN of unit: 7 ENGR REGT, C/O 99 APO, PIN: 914007, Have Changed My Mother Name **(Old Name) INDRANI** to **(New Name) INDHIRANI** Vide Affidavit Dated 05.01.2023 Sworn Before Notary MEER HASSAN BANGALORE.

CHANGE OF NAME

I, **MALCOM AMOS MOHAN KUMAR,** S/o. **Mohan Kumar. B,** R/at No.28 Cement Line Austintown, Viveknagar Post, Bengaluru -560047, have changed my name from **MALCOM AMOS MOHAN KUMAR** to **MALCOM AMOS,** vide affidavit dt:06.01.2023 before Notary **K.V. Mani, Bengaluru.**

CHANGE OF NAME

I, **SADHU VENKATA MYTREYI** R/at G06, Block-C, Wing-2, ARK Serene County, K.Channasandra, Kadugodi, Bangalore- 560067, have changed my minor daughter name from **MRITTIKA VETCHA** To **MRITTIKA SADHU** vide affidavit dated: 03/01/2023 Before Notary **K.V.Mani** Bangalore.

CHANGE OF NAME

I, SHATIK VIKAS JAIN, S/o Vikas Jain, aged about 18 years, resident at NO. 301/302, Nm. 18, Aaradhana 3rd Floor, 33rd A Cross, 9th Main, Near CCD, Jayanagar, 4th T Block, Bangalore -560011, have changed my name to RUSHABHA JAIN vide affidavit dated 04/01/2023 sworn before advocate and notary Ramachandrappa .C, Bengaluru.

CHANGE OF NAME

I, **RANI** R/at No.602, 17th A Cross, Bhuvaneshwarinagar, Kempapura, Hebbala, H.A.Farm Post, Bangalore-560024, have changed my name to **RANI MALLINATHAPURA KALEGOWDA** vide affidavit dated: 6/01/2022 Before Notary **K.V.Mani** Bangalore.

CHANGE OF NAME

I, **RAJU SEKAR,** S/o. **C. Raju,** R/at No.27, Devaraj Mudaliar Street S C Garden, Bengaluru - 560042, have changed my name from **RAJU SEKAR** to **SHEKAR RAJU,** vide affidavit dt:06.01.2023 before Notary **K.V. Mani,** Bengaluru.

CHANGE OF NAME

I, **SHRIKAR** Son of RAGHAVENDRA-CHARY, residing at D-307, Elegant Altima, Gubbalala, Subramanyapura, Bengaluru - 560061, Karnataka, India, have changed my name from **SHRIKAR** to **SHRIKAR RAGHAVENDRA,** vide affidavit dated 05/01/2023 sworn before notary **BKR KRISHNAMURTHY,** Reg No. 1351, Bangalore.

CHANGE OF NAME

I, **VIDYA** or **LAKSHMI S HIREMATH** Wife of H S Manjunath, residing at #45, Ground Floor, 2nd Cross, 4th Main, Narayananagara 1st Block, Doddakallasandra, Bengaluru - 560062, Karnataka, India, have changed my name from **VIDYA** or **LAKSHMI S HIREMATH** to **VIDYA M H,** vide affidavit dated 06/01/2023 sworn before notary **HG PADMANABHA RAO,** Reg No. 12464, Bangalore.

CHANGE OF NAME

I, NALINI JENNETT, Residing at No. 42, Karthi Nila Illam, 1st Floor, Anjaneya Swamy Temple Street, 3rd Cross, Marappa Garden, Bengaluru-560046, have changed my minor son's name from KESHAV RYAN BHARDWAJ to KESHAWN RYAN BHARDWAJ, vide affidavit dated: 06.01.2023 before notary S. RAMESH, Bengaluru.

CHANGE OF NAME

I, MUSHTAQ PASHA S/o Abdul Rashid, R/a #1/2, 22nd Main, Vinayakanagar, J.P.Nagar 5th Phase, Bangalore- 560078 Have Changed My Name to MOHAMMED MUSHTAQ AHMED vide Affidavit Dated 30-11-2023 Before Notary Aravind Patil, G.G, Bengaluru

AFFIDAVIT

I, Prakash.C S/o Chinnanna, aged about 47 years, R/at No.11, Global Residency, 1st Left Road, Global Village, Rajarajeshwari Nagar, Bengaluru-560098, i state that in my son's passport his name is wrongly mentioned as **Jaswanth,** instead of his correct name **Jashwanth.P,** vide affidavit dated 05.01.2023 sworn before notary T.C.Thimmaraju, Bengaluru.

CHANGE OF NAME

I, Chandra Shekhar SinghS/O Jai Prakash Singh R/O Flat No. 120, Sri Sai Ikon Doddakennalli, Varthur, Hobli Bangalore-560035. Have added my surname Singh with my name and now onward I will be known as Chandra Shekhar Singh vide affidavit dated 05/012023

L. Gopalakrishna B.A., LL.B., Advocate and Notary Notary No: 6766

Date: 05/01/2023
Place: Bangalore

CHANGE OF NAME

I hitherto known as **MADAN H R** son of RAMAMURTHY resident of No.29/7, G Flr,38th Cross, A S S Public School, 8th Block, Jayanagar, Bangalore-560070. have changed my name and shall hereafter be known as **MADHANN KASHYAP** for all purposes. Vide Affidavit dated 06.01.2023 before Notary Chandrakala, Bengaluru.

CHANGE OF NAME

I, **Shruti Kulkarni** W/o. Girish Anantharao Devale Residing at # 725/30, Sri Krishna Apartments, 3rd Cross, 2nd Stage, D Block, Rajajinagar, Bengaluru - 560010 have changed my name to **SHRUTI GIRISH DAVALE** vide affidavit dated :04.01.2023 sworn before notary : **Aruna.V Bengaluru.**

CHANGE OF NAME

I, **SATHEESHA M.K,** S/o Krishna Murthy M.C, age 46 years, R/o Door No. 17, Seethappa Layout, 3rd Cross, 5th Block, Doddabommasandra, Vidyaranyapura, Bangalore-560 097 do hereby declare that I have changed m y name from I have changed my name from **SATHEESHA M.K.** to **SAMARTH .K,** henceforth I shall be known and called as **SAMARTH .K** only for all purposes, vide affidavit dated 31-12-2022, sworn before Advocate and Notary **R.S. VIJAY** at Bangalore.

CHANGE OF NAME

I, **ARSHIA BANU,** age 48 years, W/o Syed Wiqar Ahmed, R/at No. 115/132, 5th Cross, Teachers Colony, Kadirenahalli Cross, Banashankari 2nd stage, Bidarahalli, BSK 2nd Stage, Bangalore-70 do hereby declare that I have changed my name from **ARSHIA BANU MUNEER** to **ARSHIA BANU,** henceforth I shall be known and called as **ARSHIA BANU** only for all purposes, vide affidavit dated 2nd January 2023, sworn before Advocate and Notary **R. Basavaraja** at Bangalore.

AFFIDAVIT

I, **LOURD STAFFY ARUMAI,** W/o M. Arulnathan, age 30 years, R/at No. 25, 5th Cross, Rose Garden, Near Shanthinikethan School, Neelasandra, Bengaluru-560 047 do hereby declare that my husband's full name is **M. ARUL NATHAN,** but in my son's by name **JERICK NATHAN** pass port, it is mentioned as ARUL and NATHAN is left out, vide affidavit dated 4-1-2023, sworn before Advocate and Notary **V. SRINIVASA REDDY** at Bangalore.

AFFIDAVIT

I, **PILLA ESWARA RAO,** S/o Mr. Narasinga Rao, age 35 years, R/at # 205, IB Block, ISRO Colony, HMT Layout, Jalahalli, Bengaluru-560013 do hereby declare that my daughter's correct name is **PILLA JYOSHNA SREE** but in her school records, by mistake it is recorded as **PILLA JOSHNA SREE** instead of her correct name **PILLA JYOSHNA SREE,** vide affidavit dated 4-1-2023, sworn before VI Addl. Chief Metropolitan Magistrate, Bangalore.

CHANGE OF NAME

I, **DHANALAKSHMI KALYANARAMAN** (New Name) Wife of KALYANA RAMAN, Aged 57 Years, Residing at C1, SRI SAI KRUPA ENCLAVE, 21, GOVINDAPPA LANE, 4TH CROSS, KODIHALLI, BENGALURU-560008,declare that I have changed my name from **G.S.DHANALAKSHMI** (Old Name) to **DHANALAKSHMI KALYANARAMAN** (New Name), henceforth I shall be known and called as **DHANALAKSHMI KALYANARAMAN** (New Name) for all my personal, official & legal purpose, vide Affidavit Reg. No. 2/2023, Book-1, Page-1, dated : 05/01/2023 before Notary **N.NARAYANA SWAMY** at BENGALURU.

NAME CONFIRMATION

I, Shilpa Vijay Pisal, W/o Vijay Suresh Pisal, Residing at: Mona Arcade 402, 2nd Cross Road, Ananth Nagar II, Electronic City Phase II, Bangalore-560100. I state that in my Pasport my Husband name has been mentioned as VIJAY PISAL. I declare that VIJAY SURESH PISAL is my Husband correct name and **VIJAY SURESH PISAL and VIJAY PISAL** belongs to one and the same person. Vide affidavit dated 05.01.2023, Sworn before advocate and notary B.M. Chandrashekar, Advocate & Notary, Bangalore

NAME CONFIRMATION

I, AJAY N LAL, S/o M NIRDOSH LAL, Residing at: B-402, 5th Floor, Concorde Epitome, Singena Agrahara Road, Near Huskur Fruit, Market, Electronic City Phase II, Gulimangala, Electronic City,Bangalore – 560100. I state that in my Pasport my name has been mentioned as **AJAY LAL NIRDOSH LAL. I declare that AJAY N LAL is my correct name and AJAY N LAL and AJAY LAL NIRDOSH LAL** belongs to one and the same person. Vide affidavit dated 06.01.2023, Sworn before advocate and notary B.M. Chandrashekar, Advocate & Notary, Bangalore

CHANGE OF NAME

I, **ANUSHKA AVNASH KUKREJA,** R/at 21 B Prestage Kingfisher Tower No. 44, Kasturba Cross Road, Kingfisher Tower, Sampangirama Nagar, Bengaluru-560 001, Karnataka, India do hereby declare that I have changed my name from **ANUSHKA AVINASH** to **ANUSHKA AVNASH KUKREJA,** henceforth I shall be known and called as **ANUSHKA AVNASH KUKREJA** only for all purposes, vide affidavit dated 5th January 2023, sworn before Advocate and Notary **R. BASAVARAJA** at Bangalore.

CHANGE OF NAME

We, **1) Sri Sadashiva S,** age 40 years, S/o Subramani, **2) Smt. Chandrakala Sadashiva,** age 38 years, both residing at No. 3, 5th Cross, New Indian Petrol Pump, Puttenahalli, JP Nagar 7th Phase, Bangalore-78 do hereby declare that we have changed our son's name from **SUDARSHAN S.** to **SHREYANSH .S,** henceforth he shall be known and called as **SHREYANSH .S** only for all purposes, vide affidavit dated 26th Dec. 2022, sworn before Advocate and Notary **ARAVIND PATIL G.G.** at Bangalore.

CHANGE OF NAME

I, **B K DHANALAXMI** W/o No. 15309651H, Rank: Ex. Hav, Name: Ravi Krishna H V, R/at #1101, BCCHS Layout, Near Pearl Garden, Byannapalya, Vajarahalli, Thalaghattapura, Karnataka, Bangalore-560062, have changed my name from **B K DHANALAXMI** to **DHANALAKSHMI K,** vide affidavit dated 06/01/2023 before Notary **L. GOPALAKRISHNA,** Bengaluru.

CHANGE OF NAME

We, **SRI. KARAN ARORA,** S/o. Rakesh Arora, Age: 36 years, SMT. RITU ARORA, W/o. Karan Arora, age about 35, both are Residing at: 416, Pioneer Sumblossom, 4th Cross Road, Neeladri Nagar, Electronic City Phase 1, Bangalore, we have changed our minor daughter's name from **ZAARA ARORA** to **VEDIKA ARORA**., vide affidavit dated 6/1/2023 sworn to before B. Prasanna advocate and notary Bangalore

CHANGE OF NAME

I, **KEMPARAJU.C** S/o Late. Champaiah, aged about 52 years, R/at F699, F2 BEL Enclave 2, 12th A Cross, 1st Stage, Bharath Nagar, Vishwaneedam Post, Bengaluru North, Bengaluru 560091, have changed my name from **KEMPARAJU** to **KEMPARAJU.C.,** vide affidavit dated 6/1/2023 sworn to before D. S. Chandrakanth advocate and notary Bangalore

CHANGE OF NAME

I, **SHARMILA DEVI SHIVALINGAM,** aged 42 years, W/o Richard Alfred, R/at No. 10, Jayanivas, 2nd Floor, 7th C Cross, Kalappa Layout, Basavanagar, Marathahalli, Bengaluru, have changed my name to **SHARMILA SHARON RICHARD,** vide affidavit dated 06-01-2023 before Notary **B V NAGABHUSHANA,** Bangalore.

CHANGE OF NAME

I, **ASHA SARAH CHACKO,** aged 45 years, W/o Regi George, R/at No. A-402, Mantri Elegance, Bannerghatta Road, Near Shoppers Stop, N.S. Palya, Bilekahalli, Bengaluru-560076, have changed my name to **ASHA CHACKO GEORGE,** vide affidavit dated 06-01-2023 before Notary **D. GUNA SHEKAR,** Bengaluru.

CHANGE OF NAME

I, **SUBULAKSHMI,** Spouse of No. 059238H, Rank: PO, Name: RATNASAMY NATARAJAN, R/o 48, Lakshmi Nilaya, 2nd Main, Kammagondanahalli, Bengaluru-560015 have changed my name from **SUBULAKSHMI** to **SUBBULAKSHMI,** vide affidavit dated 5/1/2023 before Notary **S. SAMUEL SOLOMON,** Bangalore.

CHANGE OF NAME

I, **RAMESHA .R,** S/o Ramaswamy Reddy, aged about 45 years, R/at Kugur Gate, Near Govt. High School, Kugur, Sarjapura Hobli, Anekal Taluk, Bangalore-562125, do hereby declare that I have changed my name from **RAMESHA .R** to **K.R. RAMESHA REDDY,** henceforth I shall be known and called as **K.R. RAMESHA REDDY** only, vide affidavit dated 15-02-2022, sworn before Advocate and Notary **CHANCHALA LAKSHMI** at Bangalore.

AFFIDAVIT

I, **SMT. SARITHA,** W/o Sri Narasimha .B, age 37 years, R/at No. 214, MBM Mandevilla, 4th Main, Sun City Layout, JP Nagar, 7th Phase, Bengaluru South, Bengaluru-560078, do hereby declare that both the names i.e. **SARITHA** and **SARITHA VITTAL SHERIGAR** are one and the same and refers to me only, henceforth I shall be known and called as **SARITHA VITTAL SHERIGAR** only for all purposes, vide affidavit dated 6-1-2023, sworn before Advocate and Notary **VEENA HADAGALI** at Bangalore.

CHANGE OF NAME

I, (OLD NAME) A.P.RAJAVARMAN, C/o. M.Ramaswamy, residing at No. 18, 5th Cross, Gopalappa Layout, Sultanpalya, Manorayanapalya, Bangalore-560032, have changed my name from **(OLD NAME) A.P. RAJAVARMAN** to **(NEW NAME) R.PANDIYARAJAN** vide affidavit Dated 06/12/2022 sworn before Notary A.Prabhakar, Bangalore.

CHANGE OF NAME

I, **MAMTHA AKULA,** W/o. Roopesh Kumar, D/o. J. Vinod Kumar, Aged about 44 years, R/at No. 109, 1st Floor, 8th Main, 1st Stage, 6th Phase, Mahaganapathinagar W.O.C. Road, Caarmel College, Shivanahalli, Bangalore - 560 079, do hereby declare that I have changed my name from **MAMATHA .V** to **MAMTHA AKULA** vide affidavit dated 03.01.2023 sworn to before S. Nagaraja, Advocate & Notary Public, (Govt. of Karnataka) at Bengaluru.

CHANGE OF NAME

I, **SAMEER VIJAY SAMARTH,** Father of **VIHANA SAMEER SAMARTH,** A Minor, Residing at A4-903, Paramount Pilatus, Opp. Shanthiniketan Layout, Arekere, Bannerghatta Road, Bangalore South, Bengaluru, Karnataka - 560076, do hereby declare that I have changed my minor daughter's name from **SARA SAMEER SAMARTH** to **VIHANA SAMEER SAMARTH** vide affidavit dated 30.12.2022 sworn to before M.S. Ballal, Advocate & Notary, Bengaluru.

DECLARATION

I, TRIMON BIBI, Mother of No. JC 829735N, Rank: Sub (GD), name:Meher Ali Tarafder, Unit: PC TC, Banaswadi Garrison, Bangalore-560033, have changed my name from **TRIMON BIBI** to **TARIMAN TARAFDER** and also have changed my Date of Birth **28/02/1955** to **10/05/1947** vide affidavit Dated 12/12/2022 sworn before Notary Y.R.Chandrasekar, Bangalore.

CHANGE OF NAME

I, **Lalith Kumar,** S/o. Mohan Singh Rajpurohit, R/at 771/16, 56th Cross, 3rd Main, 4th Block, Rajajinagar, Bangalore - 560 010, do hereby declare that I have changed my name from **Lalith Kumar** to **Lalith Rajpurohit** vide affidavit dated 4.1.2023 sworn to before Prakasha .C, Advocate & Notary, at Bengaluru.

CHANGE OF NAME

I, **Kaveriamma** also known as **Kaveriamma K.N,** W/o Karumbaiah Muckatira Aiyappa R/o No.390B, Swiss Town, Sadahalli, Bangalore Rural, Karnataka - 562110, have changed my name to **Kaveri Karumbaiah Muckatira** for all future purposes. Vide affidavit dated 06.01.2023 sworn to before Chandrakala, Advocate & Notary, Govt. of India, at Bengaluru.

CHANGE OF NAME

I, **Mufsina M,** D/o. Musthafa M, Aged about 28 years, Residing at No. 20/1/2, Risaldar Street, Sheshadripuram Park Road, Bangalore - 560 020, do hereby declare that I have changed my minor Daughter's name from **Fathima Reyah** to **Diya Kumar D.** Vide affidavit dated 6.1.2023 sworn to before K. Ramegowda, Advocate & Notary Public, Govt. of India, at Bengaluru.

Your Guide to Spicy living
INDULGE
Every Friday with THE NEW INDIAN EXPRESS

Orchestra Mysuru will be a special film for me and my friends: Dhananjay

Team Orchestra Mysuru

CE FEATURES

DHANANJAY'S new film *Orchestra Mysuru* is based on traditional bands, that are famous during the Ganesha festival and Rajyotsava. This film, which tells the story of an orchestra that originated in Mysuru, is hitting the screens on January 12, and the trailer released recently has created further hype for it.

This is a special film for actor and producer, Dhananjay, as he hails from Mysuru and has penned all the songs. *Orchestra Mysuru* is directed by Sunil Mysuru and stars his best friend, Poornachandra as the lead.

"In the film, the hero writes a song celebrating victory. I didn't know how to channelise the emotion back then at first. So post the success of my film *Tagaru*, I used the high to pen the song" says Dhananjay, who feels that everything about the film is special. Generally, Kannada movies are not released during Sankranti. But our film is releasing on the occasion," he adds.

A still from the film

The film produced by Ashwin Vijaykumar and Raghu Dixit will be presented by Daali Pictures and KRG Studios. "This is a pucca Kannada film, and a major attraction for all the art lovers," he says.

"In 2015, we as friends together made a song called *Baarisu Kannada Dindimava*", which was shot in Mysore. The support we got for this song, inspired me to produce the film. Will the boy's dream of singing in an "orchestra" come true? is the basic outline of the film. Like Bengaluru, Mysuru also has a Gandhinagar. There are also many orchestra companies. Our film has eight songs composed by Raghu Dixit. One of the songs picturises the iconic locations of the palace city beautifully," he adds.

With Rajalakshmi playing the female lead, the film also features Mahesh Kumar, Ravi Hunsur, Sachu, Rajesh Basvanna, Lingarju, and Mahadeva Prasad.

Shashi Kumar to headline a Kannada-Tamil bilingual

CE FEATURES

BIGG Boss Kannada Season 6 winner, agriculturist and actor Shashi Kumar, who was last seen in *Mehabooba*, has now signed a Kannada-Tamil bilingual. Titled *Premigala Gamanake* in Kannada, the film mostly consists of technicians from Chennai and is helmed by director Vincent Inbaraj.

"The film revolves around modern-day youngsters and their relationships. It will be focussed on the story," says the actor. A schedule has been completed for the film backed by Subu. *Premigala Gamanake* has Arun Selvan handling the cinematography.

Apart from this project Shashi Kumar will be seen in a cameo role in the upcoming film *Sugar Factory*.

An effective timepass entertainer

A SHARADHAA

AN eligible bachelor is put through a reality check by his future life partner, and her only condition for him is to lose his virginity before marriage! Although it may seem that filmmakers these days go to any length to make their story 'distinct', *Mr. Bachelor* by director Naidu Bandaarru is worthy of a watch mainly because its entertainment factor stays up while dealing with a novel message. This elevates the film from being a regular commercial entertainer to a film that blends romance, comedy, drama, action, and emotions in the right proportion.

RATING 3/5

Revolving around Karthik (Krishna), who dreams to get married since childhood, thanks to his mother who projects marriage as the biggest celebration in life, he finally meets his life partner, in a rather uncanny condition. With the help of his friends, Giri (Giri Shivanna) and Chikku (Chikkanna), Karthik goes out of his way to meet the condition of losing his virginity. Enter a girl who seems to be the best bet. While we wait to find out whether Karthik succeeds in his pursuit, the plot goes through a serious twist.

Naidu who has a background in Telugu cinema, succeeds in delivering a feel-good film in his Kannada debut. Handling a delicate story, he has intertwined the narrative with all essentials of a commercial entertainer. The film manages to balance laughter with serious issues, albeit lacking logic at times.

A significant part of Krishna's role reminds us of his own *Love Mocktail* series. He brings in all-around entertainment and also gets to showcase a bit of his dancing skills. Nimika Ratnakar does what is best for the role by adding to the glamour quotient, while Milana Nagaraj delivers a likeable performance. Comedy by Giri Shivanna and Chikkanna works to an extent. Ayyappa Sharma and Yash Shetty as antagonists and Pavithra Lokesh making their presence felt, but their roles did not have much scope.

A couple of songs by Manikanth Kadri and Sri Crazy Mindz's editing and cinematography elevate *Mr. Bachelor*, which is an interesting time-pass film.

MR. BACHELOR
Director: Naidu Bandaarru
Cast: Krishna, Nimika Ratnakar, Milana Nagaraj, Giri Shivanna, and Chikkanna

A SHARADHAA

I WANT TO MAKE IT BIG IN SANDALWOOD ROOPESH SHETTY

Double winner of *Bigg Boss* OTT and Kannada Season 9, Roopesh Shetty talks about his winning secret, as he gears up for the release of *Manku Bhai Foxy Rani*

ROOPESH Shetty is a *Bigg Boss* winner, twice in a row (*Bigg Boss Kannada Season 1* for OTT, and *Bigg Boss Kannada* Season 9). The young actor and filmmaker is also a noted name in the Tulu film industry.

An excited Roopesh, tells us that he was genuine, and that helped him to win hearts in both shows. "I was my true self there and I played from my heart because I believe that it helps me take the right decisions. This probably helped me have a better connection with the audience outside."

The actor and *Bigg Boss* winner say that he was not a regular follower of the show, and says the *Bigg Boss* house felt like a whole new world. "I used to assume that *Bigg Boss* was scripted, and the contestants had liberties. But once I entered the house, I realised how tough it is. I did not have any connection to the outside world for almost 150 days. This platform helped me adjust to life, and allowed me to learn my own strengths and weaknesses, which ultimately became my life lessons." He shares that he entered the show without any expectations, "I was happy to become the first OTT *Bigg Boss* winner. But the *Bigg Boss Kannada Season 9* on Television was a surprise because I had old and experienced contestants like Arun Sagar, Deepika Das, and Prashanth Sambargi, to compete with. I was amongst very talented people, and I had thought being inside the house for a maximum of five weeks will be a big win, but the love from people made me a winner."

Roopesh Shetty is now looking forward to the release of his next film, *Manku Bhai Foxy Rani*. The film is set to release on January 13 and the trailer was launched on Thursday. "Being a Tulu actor, I have done five Kannada films, but began recognising onlywith my upcoming sixth film. It was a film, which was done three years ago, getting a release now," he says.

His win at *Bigg Boss* has led to a lot of expectations for his upcoming film. "It is a feel-good film, set in a village, and has me playing a youth from that region. The content will connect with all kinds of audiences," says Roopesh, "After exiting *Bigg Boss*, a handful of directors approached me with various scripts, and I will be locking a script soon. I hope to make a big bang with a commercial outing and can't wait to announce the project. I will be revealed it soon."

Roopesh also has a Tulu film, directed by and starring him. "My directorial project in Tulu is one of my most expected films. It was supposed to release in November. But due to my stint in *Bigg Boss*, the release got delayed. Right now I am working on post-production, and I plan to release it in February," says Roopesh, who wants to make it big in Cinemas. "*Bigg Boss* as a platform has helped me to get all the recognition I could wish for. Now I have to push my limits and make it big in Kannada cinema," he signs off.

Shahid's *Farzi* gets release date

SHILAJIT MITRA

DIRECTOR duo Raj & DK's new series, *Farzi*, starring Shahid Kapoor and Vijay Sethupathi, will drop on Amazon Prime Video on February 10.

Lasting eight episodes, *Farzi* is described as 'a fast-paced, edgy, one-of-a-kind crime thriller'. It follows a clever underdog street artist's pursuit to con the system that favors the rich, and the cat-and-mouse race between him and law enforcement.

The crime-thriller series also stars Raashii Khanna, Kay Kay Menon, Regina Cassandra, Bhuvan Arora, and veteran actor Amol Palekar. Raj & DK have written the show with Sita R Menon and Suman Kumar. It marks their second Hindi original series for Prime Video after *The Family Man*.

Raj & DK stated, "After a massively successful association with Prime Video for *The Family Man*, we are thrilled to return with our next new series! It's one of our favorite scripts, which we have created with a lot of passion and shot through the ups and downs of the pandemic."

Starts off fresh but resorts to old tactics

TAAZA KHABAR SERIES
Cast: Bhuvan Bam, Shriya Pilgaonkar, JD Chakravarthy, Shilpa Shukla, Prathamesh Parab
Streaming on: Disney+ Hotstar

RATING 2.5/5

KARTIK BHARDWAJ

IF only journalists could make a fortune out of news. Disney+ Hotstar's new series *Taaza Khabar*, starring YouTuber extraordinaire Bhuvan Bam, is about something out of a scribe's dream. A man gets news updates on his mobile before the event even occurs. Talk about lightning-fast notifications.

Vasant Gawde aka Vasya (Bam) is the manager of a sulabh shouchalya and lives a life of poverty and misery. His mother is a housemaid and his father is a drunkard. He is in love with a prostitute, Madhu (Shriya Pilgaonkar), who is being obsessed over by local politician Shetty (JD Chakravarthy). So far, the series ticks all cliché boxes of a Mumbai slum tale. The twist comes when Vasya updates a news app (after an old, homeless woman blesses him below a peepal tree). Now, he knows things before they happen.

Taaza Khabar has an intriguing premise. Initially, it even tries to delve deeper into it. Knowing something beforehand makes one a fortune-teller not a businessman. Vasya understands that and now the question is to make money out of this vardaan, as he calls it, that too so many times it gets irksome. He gets his motley group of slum regulars to join his new 'business venture'. The associates are something out of an eighties popular film teaching Congressional values of secularism. There is Vasya's childhood friend Peter (Prathamesh Parab), local bakery shop owner Mehboob Bhai (Deven Bhojani) and his brainy daughter Shazia (Nitya Mathur), and Madhu.

The makers try to be inventive in the first three episodes. Vasya might know what is going to happen but how and when it does escape him. He might know the future but can't shape it. The 'businesses' are also varied and range from getting a vase--which might contain gold--from an antique store, striking a deal with a quiz show contestant in exchange for the right answer or investing in bitcoin before it shoots up. But the ideas dry out eventually and the show resorts to the tired theme of rags to riches to ashes.

The series is basically what you get if Sacred Games' Ganesh Gaitonde was the protagonist of *Gully Boy*. The fever of the Zoya Akhtar directorial is high in this one. From the scene where Vasya tries to protect his mother as she is being beaten up by his inebriated father, to him sitting in a black Mercedes, slamming his hands at the steering wheel and screaming in anguish as fairy lights reflect on the hood, all bear marks of the Ranveer Singh-starrer. The Gaitonde takes over as the makers' imagination falters. Bam as Vasya, lying in bed with Shriya's Madhu, even asks her, "Do you think I am god?"

Although the show, at points, feels like a Bam launch vehicle, he still impresses in instances. He shows his acting chops, especially in a scene where he has to lift an old woman who has fainted in the toilet. He expresses disgust and dejection in equal measure and it feels like he is trying to find his feet in a new territory. But it's not enough. In sequences of emotional upheaval, Bam is still green. The runtime also doesn't favour him. Since most episodes are just under 30 minutes, there is no time to build up the drama or unspool character psyches. Once the 'business' becomes centered on cricket betting, the novelty jumps out of the window and the surprise element evaporates.

Taaza Khabar does show promise at the start. It doesn't play up Bam's YouTube image, but rather than portraying him as an actor, it gets entangled in projecting him as the 'hero'. It could have gone the other way and tell a story of how information is perceived, maybe Bam could have saved people from a natural calamity, thwarted an assassination attempt on a politician, prevented a riot or battled fake news. Maybe I am expecting too much.